

943 - KIT
CARHARTT
KEY ITEM TABLE
REV.13

REVISE NOTE:

* LARGE TABLE TOP EXTENDS OVERALL LENGTH TO 28",
BACK EDGE CHANGES TO BE STRAIGHT, FRONT ANGLE
REMAIN THE SAME.

NOTE: IMPORTANT!!!

- * ALL WOOD MUST BE FULLY GLUED
- GLUE MUST COME OUT OF THE JOINTS
THEN BE WIPED
- * ALL WOOD CONNECTIONS MUST HAVE
MULTIPE STAPLES
- * ALL BISCUT JOINTS FULLY GLUED
(DO NOT USE DOWELS - MUST USE BISCUITS)
- * ALL BLOCKING MUST BE GLUED BEFORE SCREWING
- * TOP PANEL MUST HAVE RELIEF GROOVES
- * TOP PANEL GRAIN MUST ALTERNATE (GLUE LAM)

CUSTOMER APPROVAL

NAME: _____
DATE: _____



301 NE BEING AVE. PORTLAND, OR 97232
PHONE 503.251.1188 FAX 503.247.7035
WWW.GRAND-BENEDICTS.COM

DESIGNED BY: BRIAN DIBBLEE	DATE DRAWN 04.16.14	CLIENT CARHARTT
JOB NAME KEY ITEM TABLE		
SHEET 1 OF 28		REV. REV.13

PROPRIETARY AND CONFIDENTIAL
THE INFORMATION CONTAINED IN THIS DRAWING IS THE SOLE
PROPERTY OF GRAND & BENEDICTS INC. ANY REPRODUCTION
IN PART OR AS A WHOLE WITHOUT THE WRITTEN PERMISSION
OF GRAND & BENEDICTS INC. IS PROHIBITED.

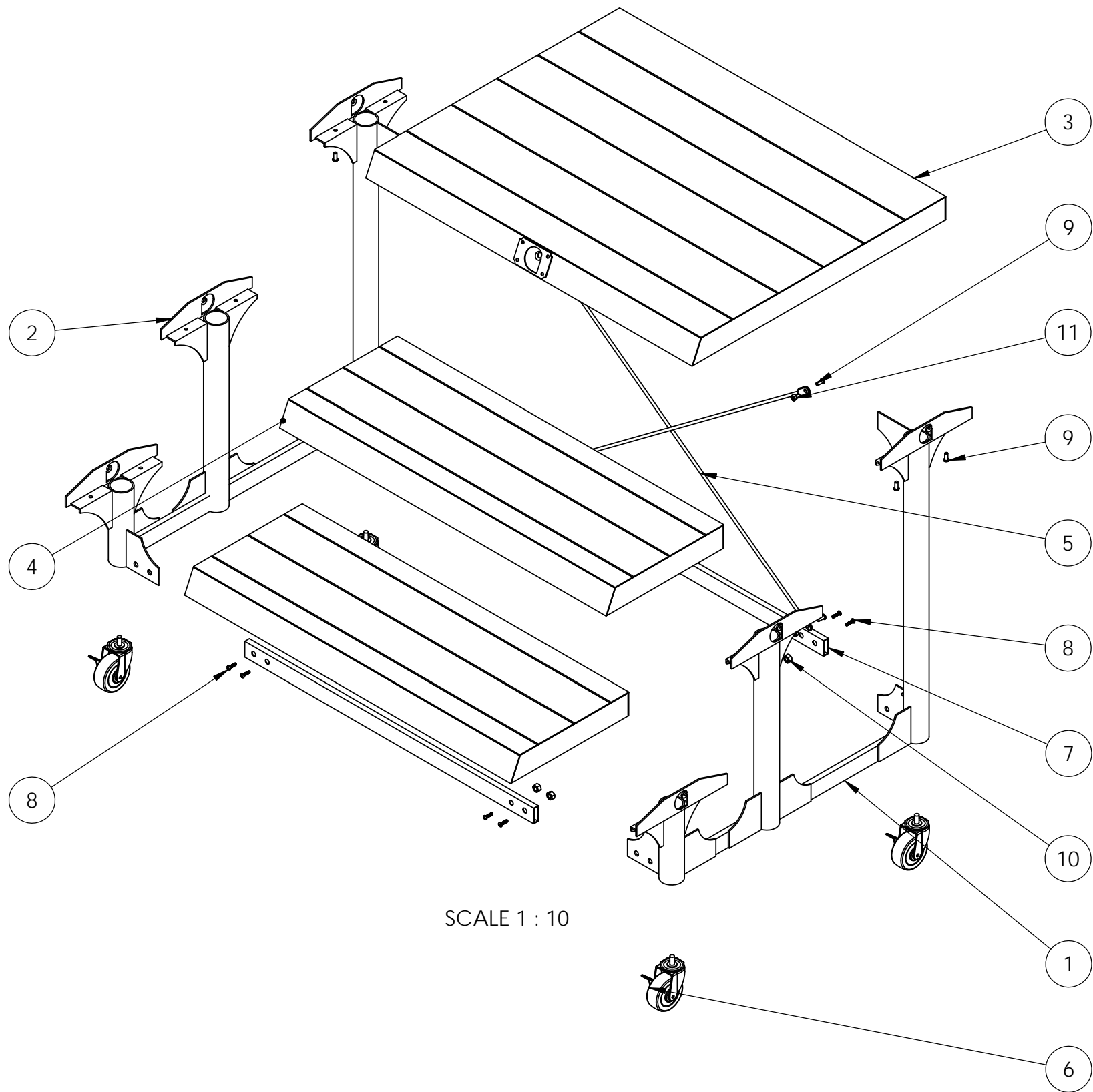

NOTE: WOOD SCREWS ARE NOT CALLED OUT ON BILL OF MATERIALS
USE APPROPRIATE SIZE AND NUMBER BASED ON DRAWING

ITEM NO.	PartNo	Description	Material	Finish	QTY.
1	943 - KIT - 1001	FRAME - RIGHT	SEE DETAILS IN THE DRAWING	POWDER COAT: CLEAR MATTE	1
2	943 - KIT - 1002	FRAME - LEFT	SEE DETAILS IN THE DRAWING	POWDER COAT: CLEAR MATTE	1
3	943 - KIT - 2001	TABLE TOP LARGE ASSEMBLY	SEE DETAILS IN THE DRAWING	POWDER COAT: CLEAR MATTE	1
4	943 - KIT - 2002	TABLE TOP SMALL ASSEMBLY	SEE DETAILS IN THE DRAWING	POWDER COAT: CLEAR MATTE	2
5	943 - KIT - 4001	CROSS WIRE	1/4" DIA. WIRE / 11 GA. CRS	POWDER COAT: CLEAR MATTE	2
6	943 - KIT - 3001	3inch diameter locking swivel caster	rubber & steel	chromed	4
7	943 - KIT - 5001	RAIL	1 1/2" X 1/2" TUBING (16 GA. CRS)	POWDER COAT: CLEAR MATTE	2
8	943 - KIT - 3002	SOCKET BUTTON HEAD CAP SCREW (3/8-16 TPI×1")	STEEL	ZINC	8
9	943 - KIT - 3003	SOCKET BUTTON HEAD CAP SCREW (1/4-20 TPI×5/8")	STEEL	ZINC	16
10	943 - KIT - 3004	3/8-16 TPI HEX NUT	STEEL	ZINC	8
11	943 - KIT - 3005	1/4-20 TPI HEX NUT	STEEL	ZINC	4



301 NE BESSING AVENUE, SUITE 100
PHOENIX, AZ 85018
WWW.GRAND-BENEDICTS.COM

DESIGNED BY:
BRIAN DIBBLEE

DATE DRAWN
04.16.14

CLIENT
CARHARTT

PROPRIETARY AND CONFIDENTIAL

THE INFORMATION CONTAINED IN THIS DRAWING IS THE SOLE PROPERTY OF GRAND & BENEDICT'S INC. ANY REPRODUCTION IN PART OR AS A WHOLE WITHOUT THE WRITTEN PERMISSION OF GRAND & BENEDICT'S INC. IS PROHIBITED.

JOB NAME
KEY ITEM TABLE

SHEET 2 OF 28

REV.
REV.13

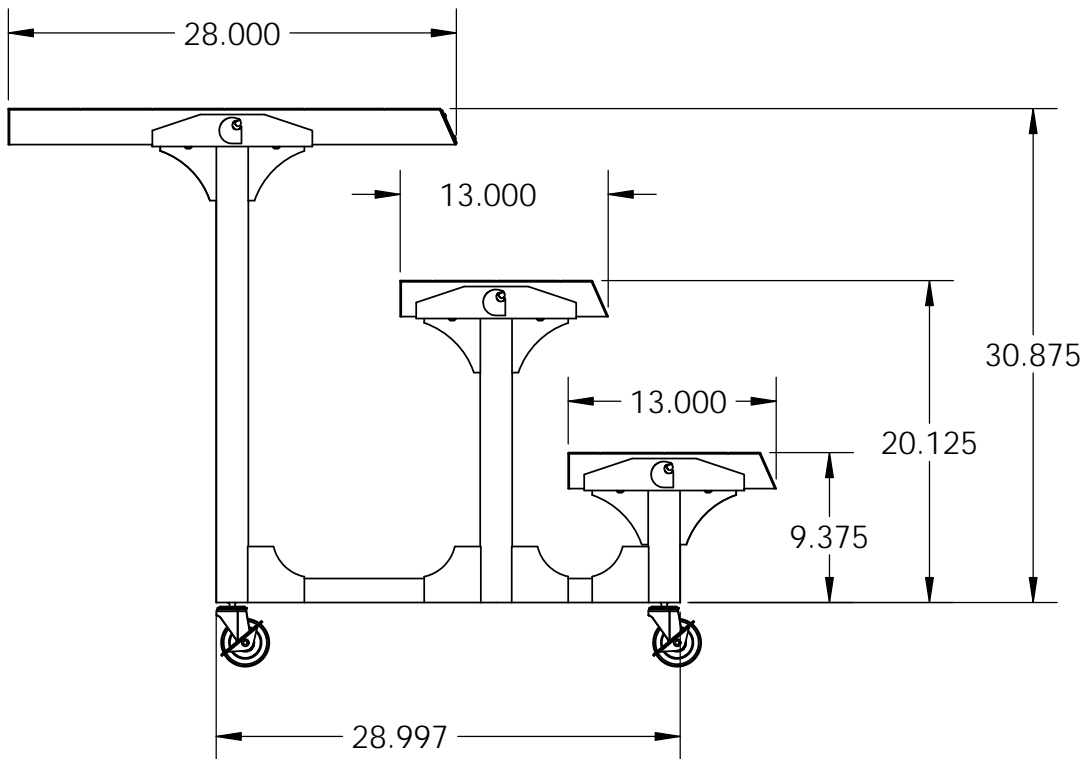
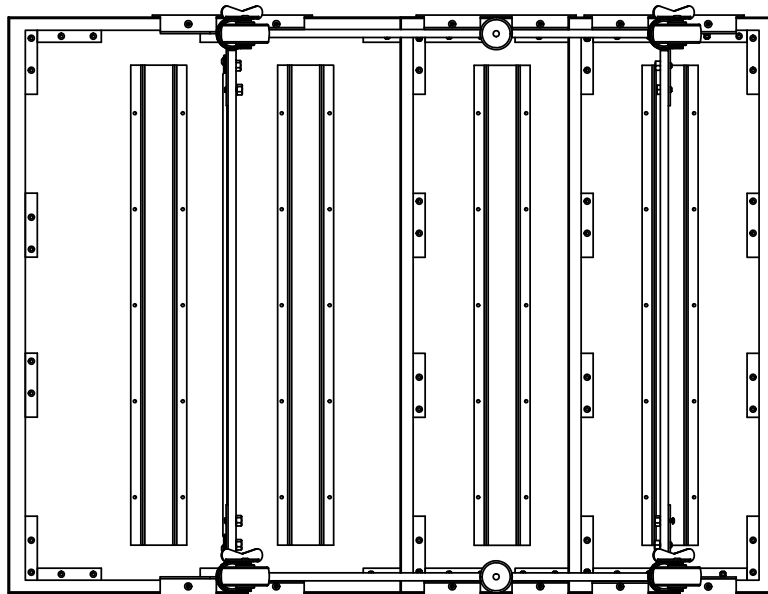
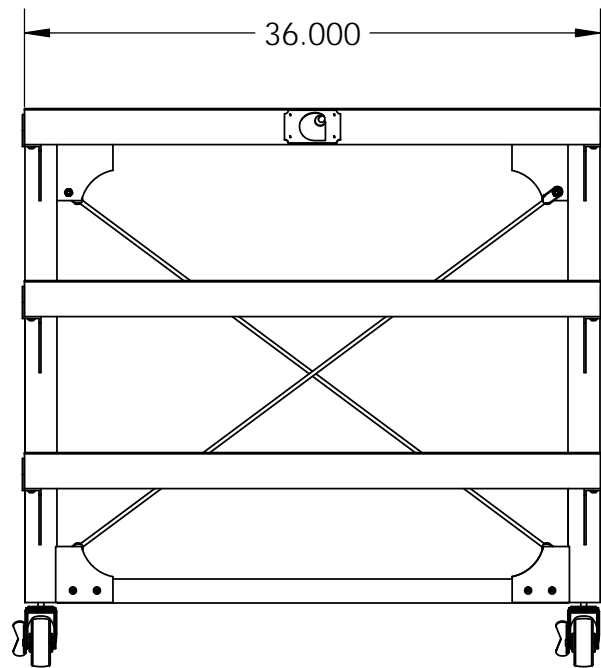

301 W. BEING AVE. PORTLAND, OR 97222
PHONE 503.521.1188 FAX 503.521.7035
WWW.GRANDBENEDICTS.COM

DESIGNED BY:
BRIAN DIBBLEE

DATE DRAWN
04.16.14

CLIENT
CARHARTT

PROPRIETARY AND CONFIDENTIAL

THE INFORMATION CONTAINED IN THIS DRAWING IS THE SOLE
PROPERTY OF GRAND & BENEDICTS INC. ANY REPRODUCTION
IN PART OR AS A WHOLE WITHOUT THE WRITTEN PERMISSION
OF GRAND & BENEDICTS INC. IS PROHIBITED.

JOB NAME
KEY ITEM TABLE

SHEET 3 OF 28

REV.
REV.13

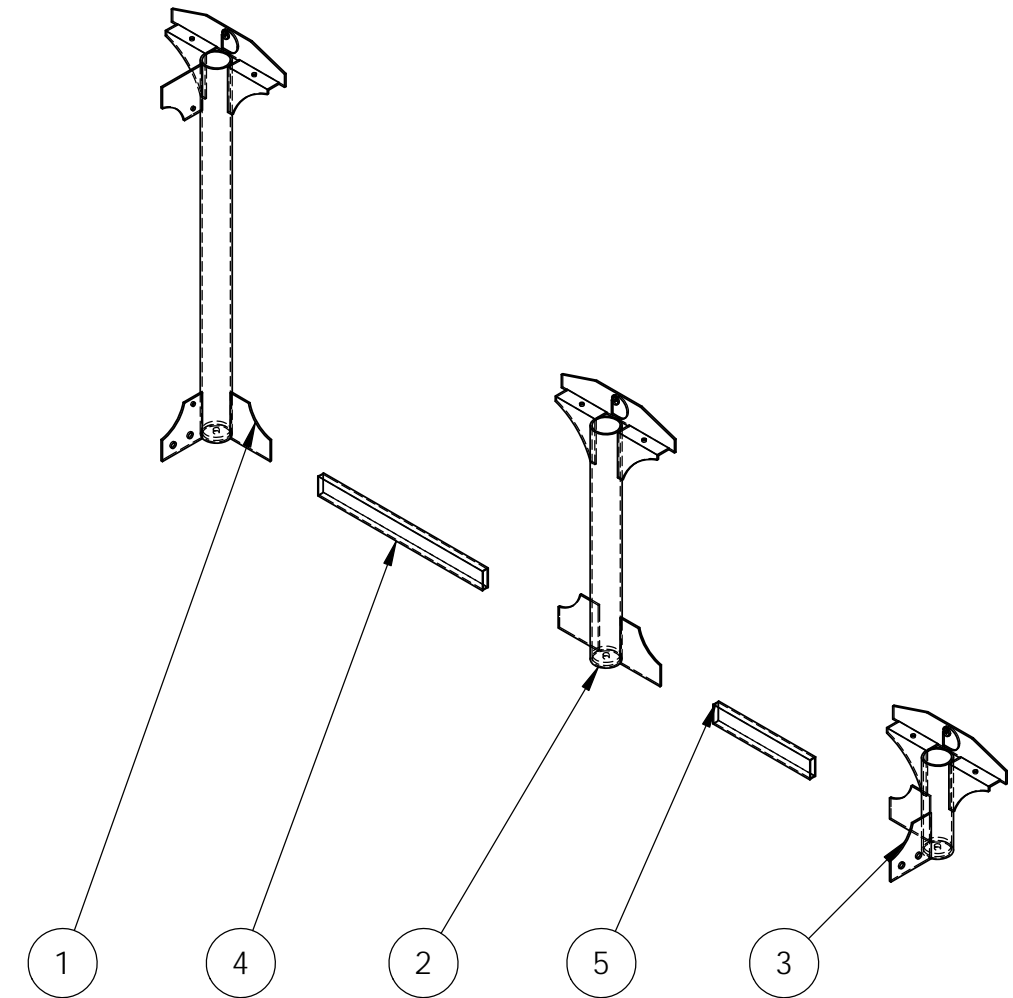

ITEM NO.	PartNo	Description	Material	Finish	QTY.
1	943 - KIT - 7001	REAR SUPPORT TUBE - RIGHT	2" DIA. TUBING (11 GA. CRS) / 11 GA. CRS / 3 GA. WELD PLATE (TAPPED: 3/8" - 16 TPI)	POWDER COAT: CLEAR MATTE	1
2	943 - KIT - 6002	MIDDLE SUPPORT TUBE	2" DIA. TUBING (11 GA. CRS) / 11 GA. CRS / 3 GA. WELD PLATE (TAPPED: 3/8" - 16 TPI)	POWDER COAT: CLEAR MATTE	1
3	943 - KIT - 7002	SMALL SUPPORT TUBE LEFT	2" DIA. TUBING (11 GA. CRS) / 11 GA. CRS / 3 GA. WELD PLATE (TAPPED: 3/8" - 16 TPI)	POWDER COAT: CLEAR MATTE	1
4	943 - KIT - 6004	SIDE RAIL - LONG	1 1/2" X 1/2" TUBING (16 GA. CRS)	POWDER COAT: CLEAR MATTE	1
5	943 - KIT - 6005	SIDE RAIL - SMALL	1 1/2" X 1/2" TUBING (16 GA. CRS)	POWDER COAT: CLEAR MATTE	1

DESIGNED BY: BRIAN DIBBLEE		DATE DRAWN 04.16.14	CLIENT CARHARTT
PROPRIETARY AND CONFIDENTIAL THE INFORMATION CONTAINED IN THIS DRAWING IS THE SOLE PROPERTY OF GRAND & BENEDICTS INC. ANY REPRODUCTION IN PART OR AS A WHOLE WITHOUT THE WRITTEN PERMISSION OF GRAND & BENEDICTS INC. IS PROHIBITED.		JOB NAME KEY ITEM TABLE	
		SHEET 4 OF 28	REV. REV.13

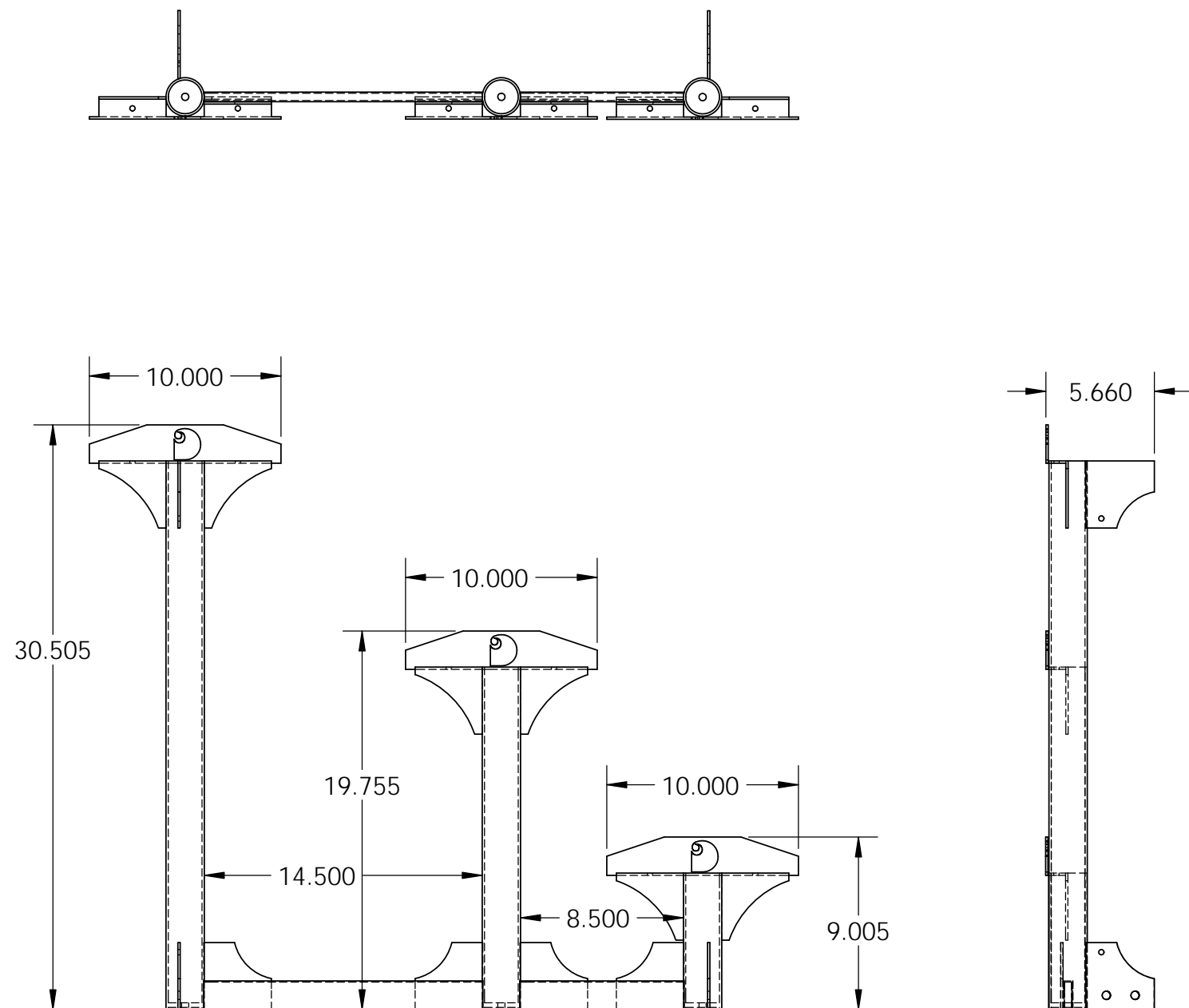

943 - KIT - 1001 - (FRAME - RIGHT)

NOTE: ALL PARTS ARE WELDED TOGETHER.



301 NE BESSING AVE. PORTLAND, OR 97232
PHONE 503.501.1188 FAX 503.501.7005
WWW.GRAND-BENEDICTS.COM

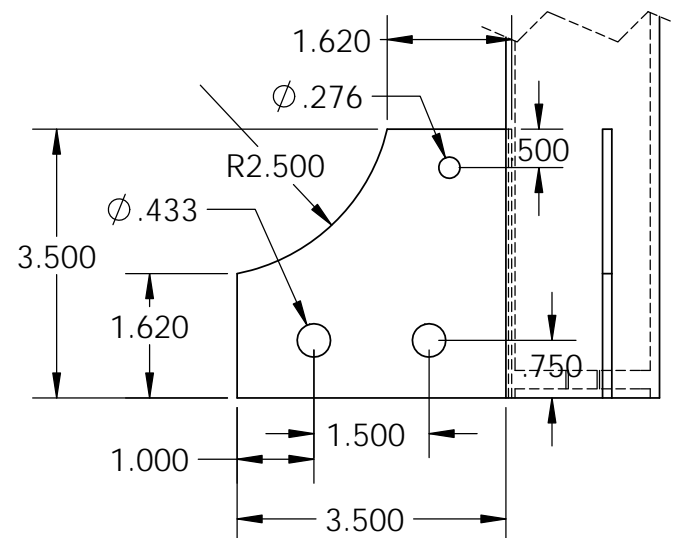
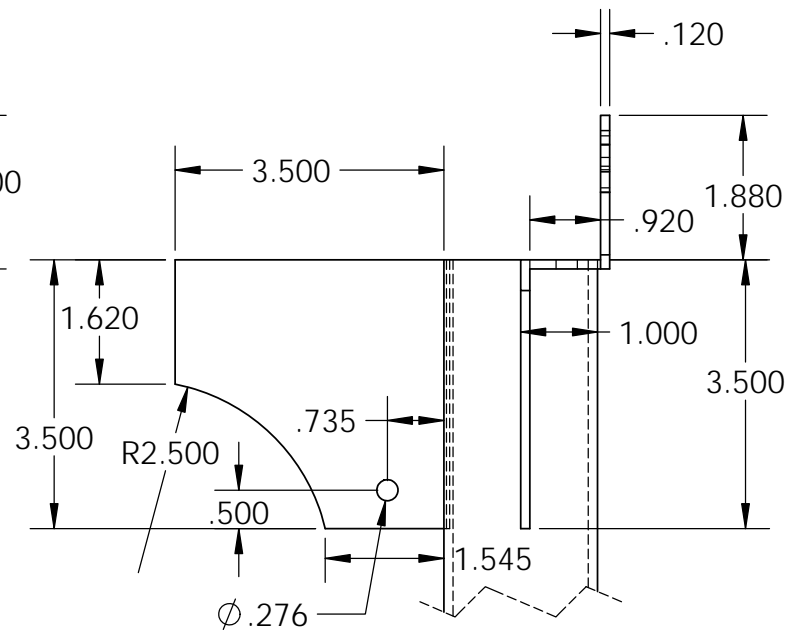
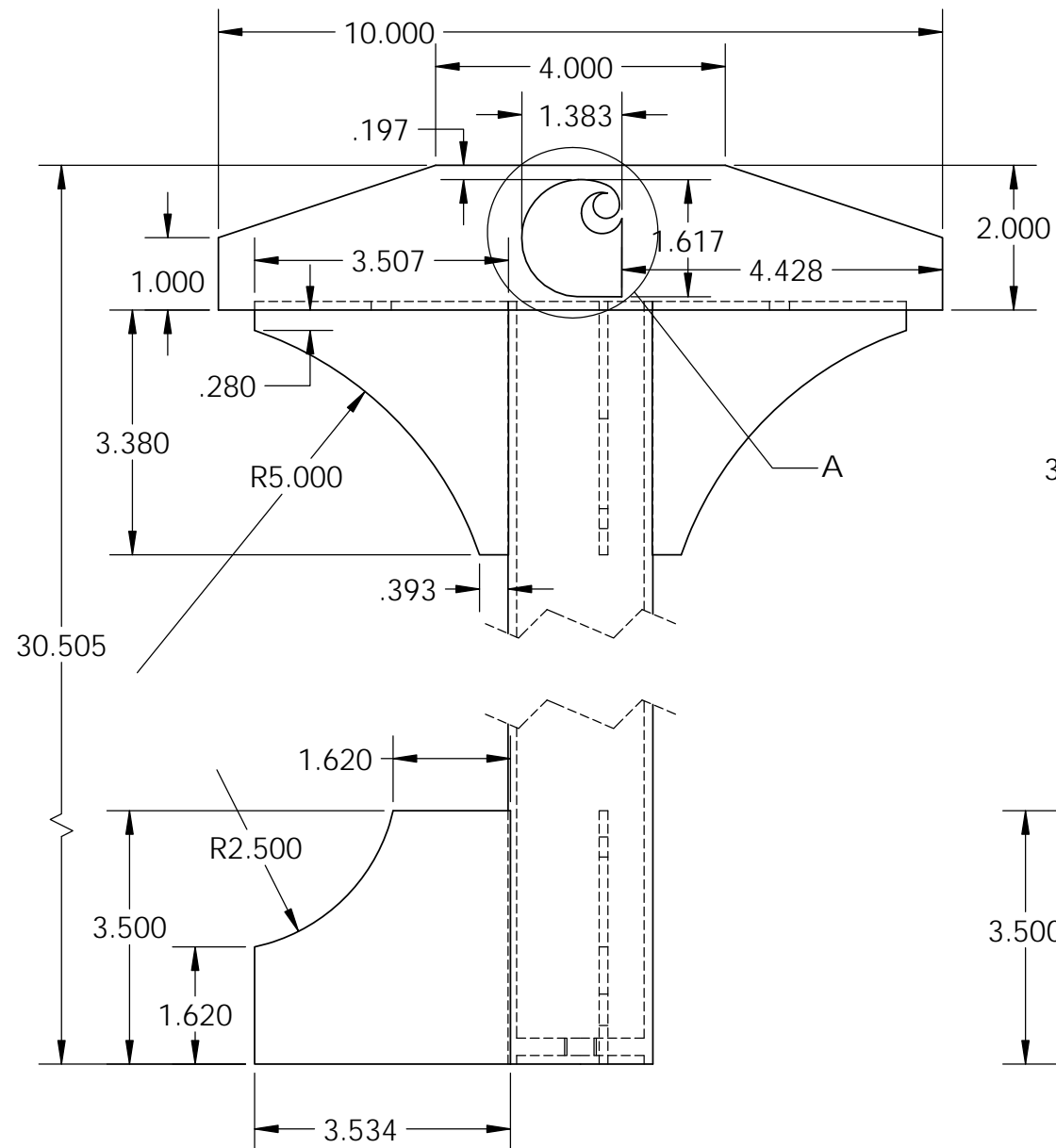
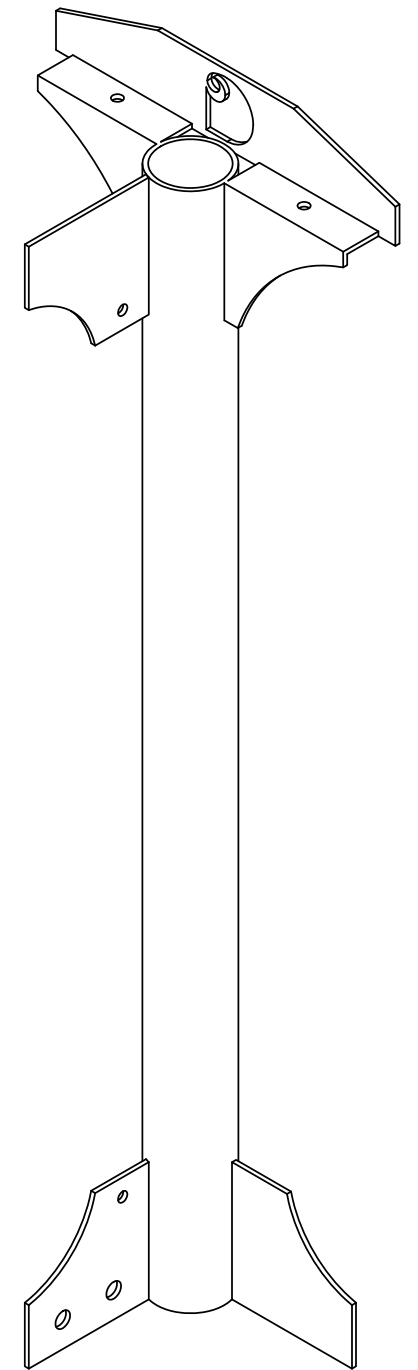
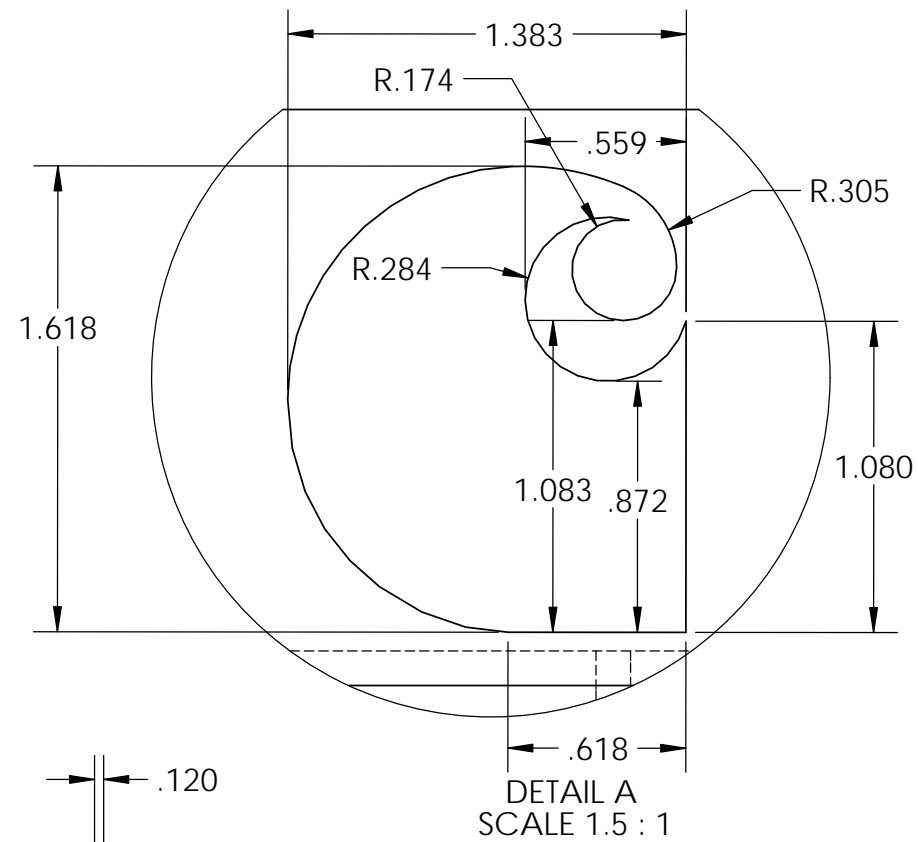
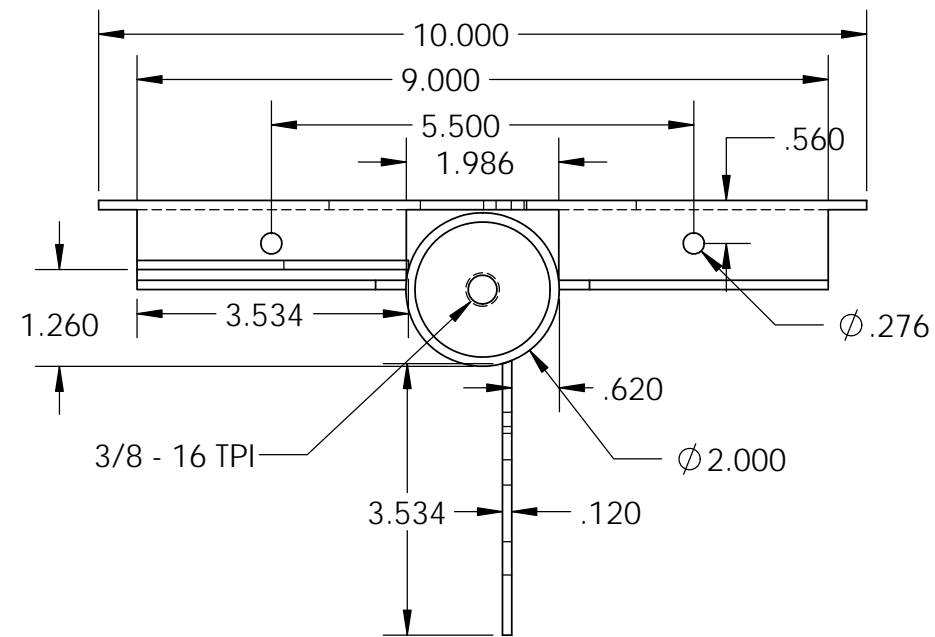

ITEM NO.	PartNo	Description	Material	Finish	QTY.
1	943 - KIT - 7001	REAR SUPPORT TUBE - RIGHT	2" DIA. TUBING (11 GA. CRS) / 11 GA. CRS / 3 GA. WELD PLATE (TAPPED: 3/8" - 16 TPI)	POWDER COAT: CLEAR MATTE	1



301 NE BEING AVE. PORTLAND, OR 97232
PHONE 503.251.1188 FAX 503.247.7035
WWW.GRAND-BENEDICTS.COM

DESIGNED BY:
BRIAN DIBBLEE

DATE DRAWN
04.16.14

CLIENT
CARHARTT

PROPRIETARY AND CONFIDENTIAL

THE INFORMATION CONTAINED IN THIS DRAWING IS THE SOLE PROPERTY OF GRAND & BENEDICTS INC. ANY REPRODUCTION IN PART OR AS A WHOLE WITHOUT THE WRITTEN PERMISSION OF GRAND & BENEDICTS INC. IS PROHIBITED.

JOB NAME
KEY ITEM TABLE

SHEET 5 OF 28

REV.
REV.13

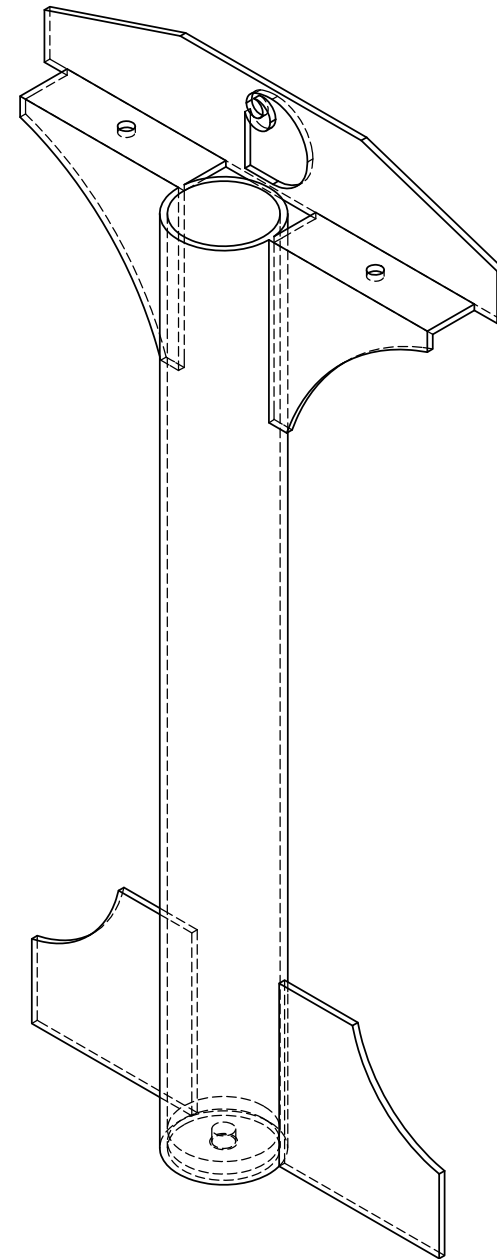
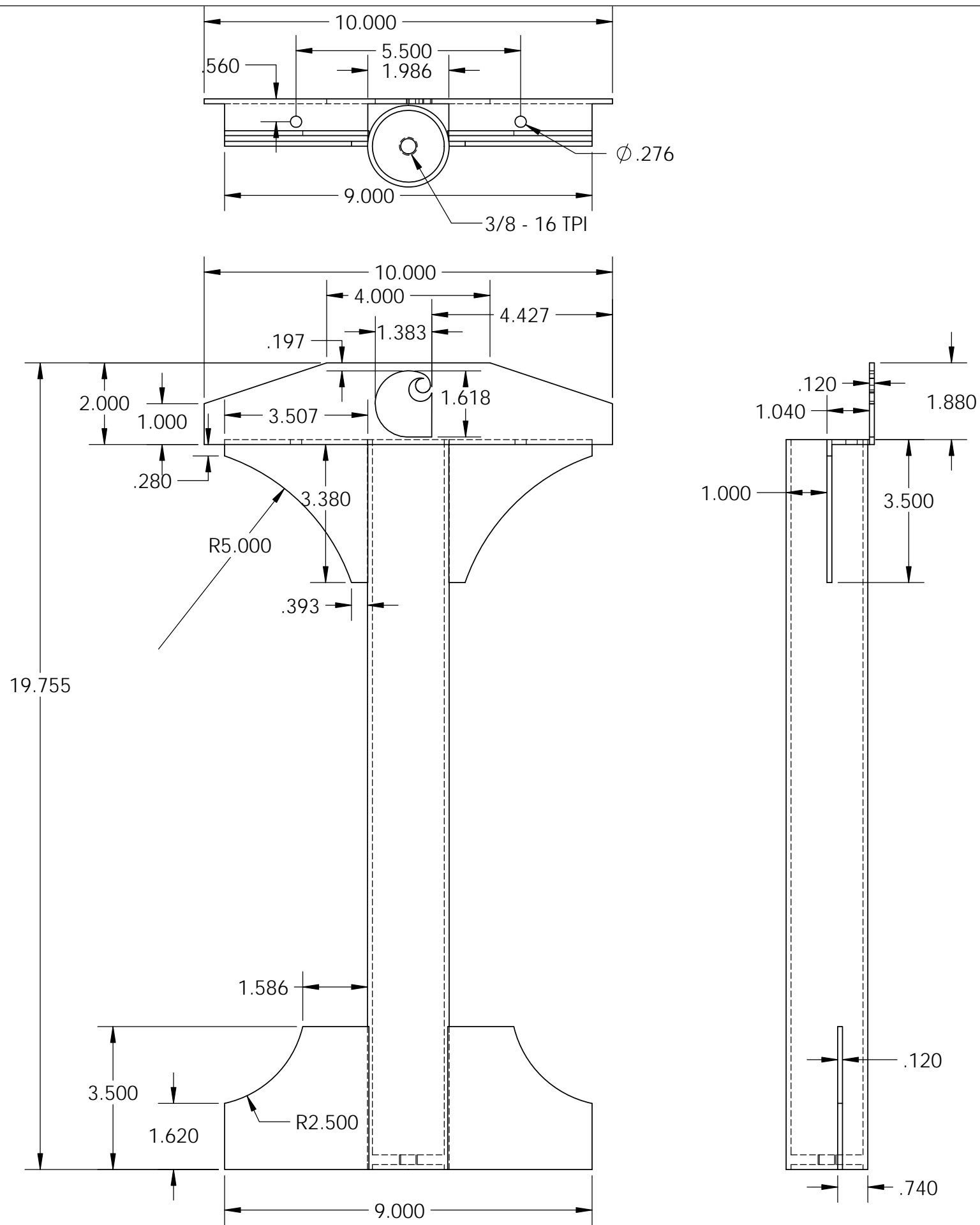

ITEM NO.	PartNo	Description	Material	Finish	QTY.
1	943 - KIT - 6002	MIDDLE SUPPORT TUBE	2" DIA. TUBING (11 GA. CRS) / 11 GA. CRS / 3 GA. WELD PLATE (TAPPED: 3/8" - 16 TPI)	POWDER COAT: CLEAR MATTE	1

 301 NE SECOND AVE. SUITE 400 PHOENIX, AZ 85012 PHONE: 602.521.1188 FAX: 602.521.7005 WWW.GRANDBENEDICTS.COM	DESIGNED BY: BRIAN DIBBLEE	DATE DRAWN 04.16.14	CLIENT CARHARTT
	JOB NAME KEY ITEM TABLE		
	SHEET 6 OF 28		REV. REV.13

PROPRIETARY AND CONFIDENTIAL

THE INFORMATION CONTAINED IN THIS DRAWING IS THE SOLE PROPERTY OF GRAND & BENEDICTS INC. ANY REPRODUCTION IN PART OR AS A WHOLE WITHOUT THE WRITTEN PERMISSION OF GRAND & BENEDICTS INC. IS PROHIBITED.

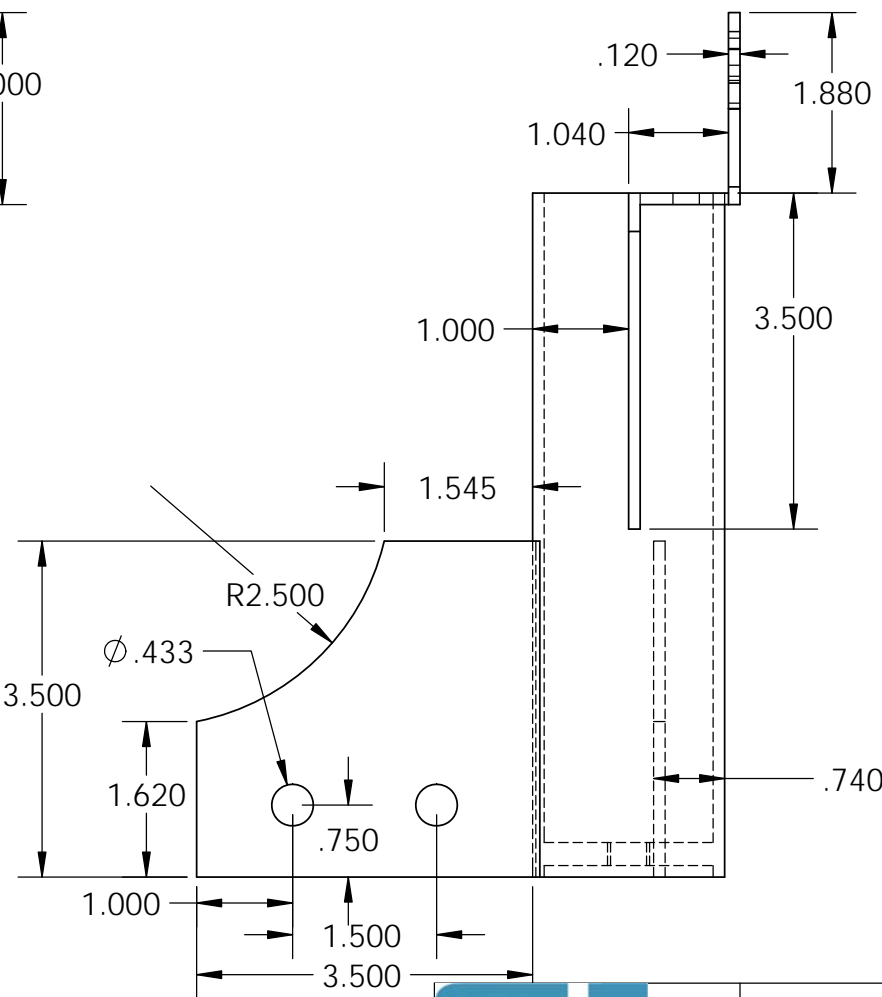

REV.13

ITEM NO.	PartNo	Description	Material	Finish	QTY.
1	943 - KIT - 7002	SMALL SUPPORT TUBE LEFT	2" DIA. TUBING (11 GA. CRS) / 11 GA. CRS / 3 GA. WELD PLATE (TAPPED: 3/8" - 16 TPI)	POWDER COAT: CLEAR MATTE	1

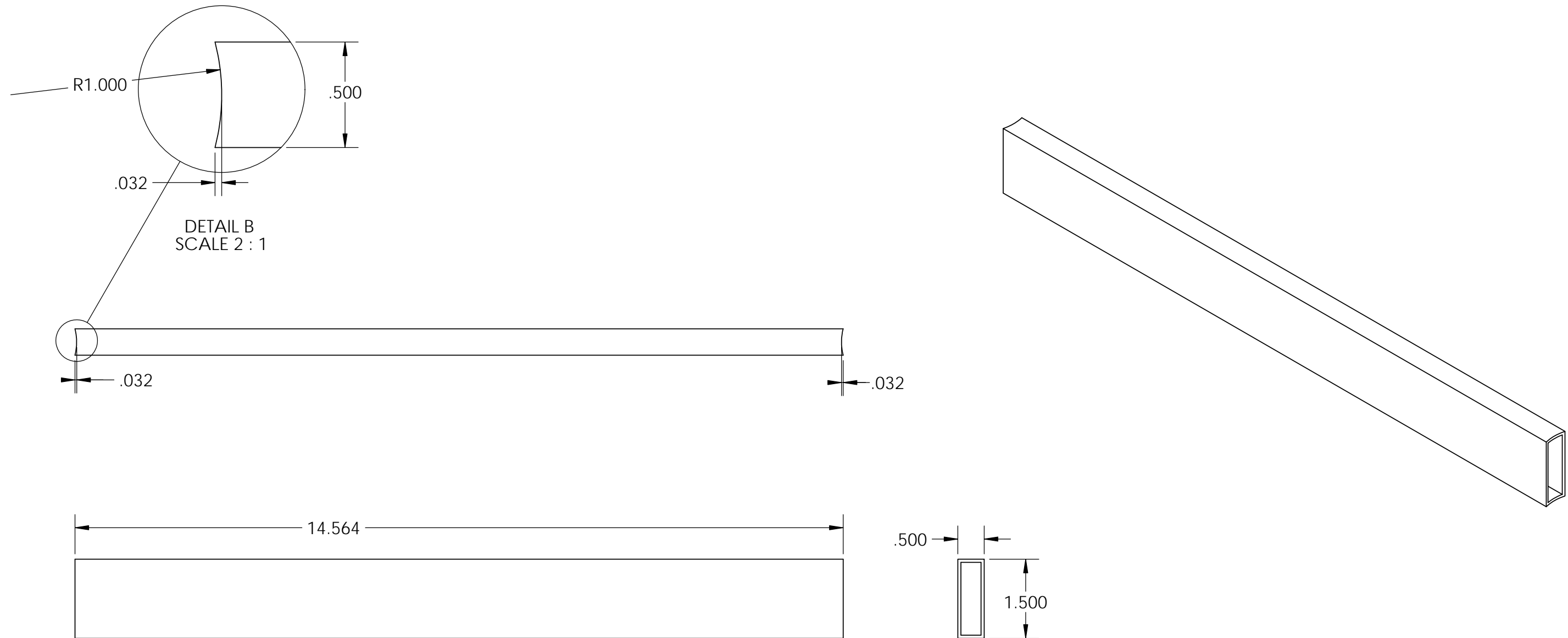

ITEM NO.	PartNo	Description	Material	Finish	QTY.
1	943 - KIT - 6004	SIDE RAIL - LONG	1 1/2" X 1/2" TUBING (16 GA. CRS)	POWDER COAT: CLEAR MATTE	1



301 NE SECOND AVE. SUITE 400
PHOENIX 85012-1188 FAX 602 947 7003
WWW.GRAND-BENEDICTS.COM

DESIGNED BY: BRIAN DIBBLEE	DATE DRAWN 04.16.14	CLIENT CARHARTT
JOB NAME KEY ITEM TABLE		
THE INFORMATION CONTAINED IN THIS DRAWING IS THE SOLE PROPERTY OF GRAND & BENEDICTS INC. ANY REPRODUCTION IN PART OR AS A WHOLE WITHOUT THE WRITTEN PERMISSION OF GRAND & BENEDICTS INC. IS PROHIBITED.		REV. REV.13

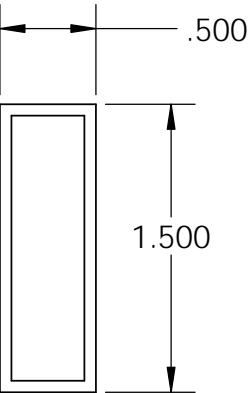
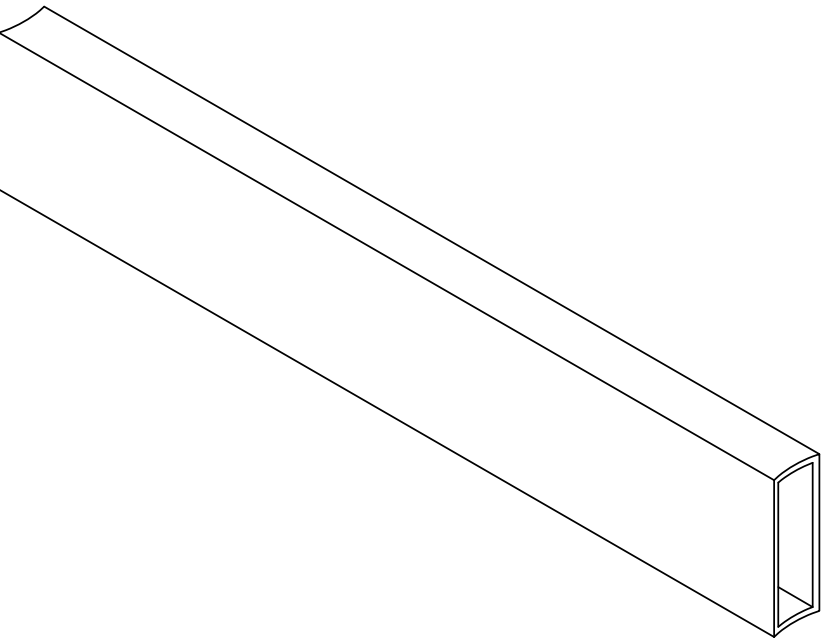
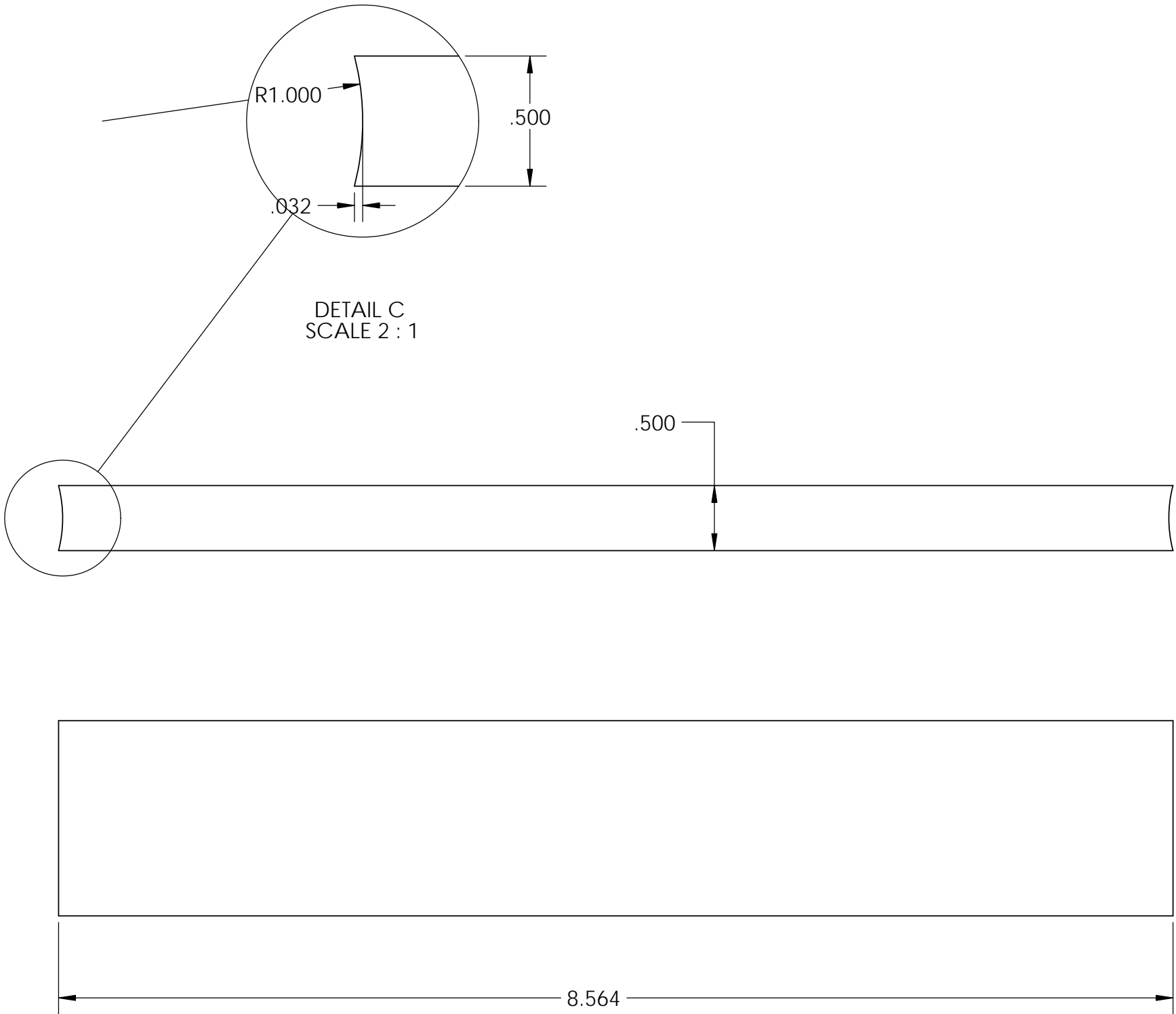

ITEM NO.	PartNo	Description	Material	Finish	QTY.
1	943 - KIT - 6005	SIDE RAIL - SMALL	1 1/2" X 1/2" TUBING (16 GA. CRS)	POWDER COAT: CLEAR MATTE	1



301 NE BECOND AVE. SUITE 1000 PORTLAND, OR 97232
PHONE 503.251.1188 FAX 503.247.7003
WWW.GRAND-BENEDICTS.COM

DESIGNED BY: BRIAN DIBBLEE	DATE DRAWN 04.16.14	CLIENT CARHARTT
PROPRIETARY AND CONFIDENTIAL		
THE INFORMATION CONTAINED IN THIS DRAWING IS THE SOLE PROPERTY OF GRAND & BENEDICTS INC. ANY REPRODUCTION IN PART OR AS A WHOLE WITHOUT THE WRITTEN PERMISSION OF GRAND & BENEDICTS INC. IS PROHIBITED.		
JOB NAME KEY ITEM TABLE		REV. REV.13
SHEET 9 OF 28		

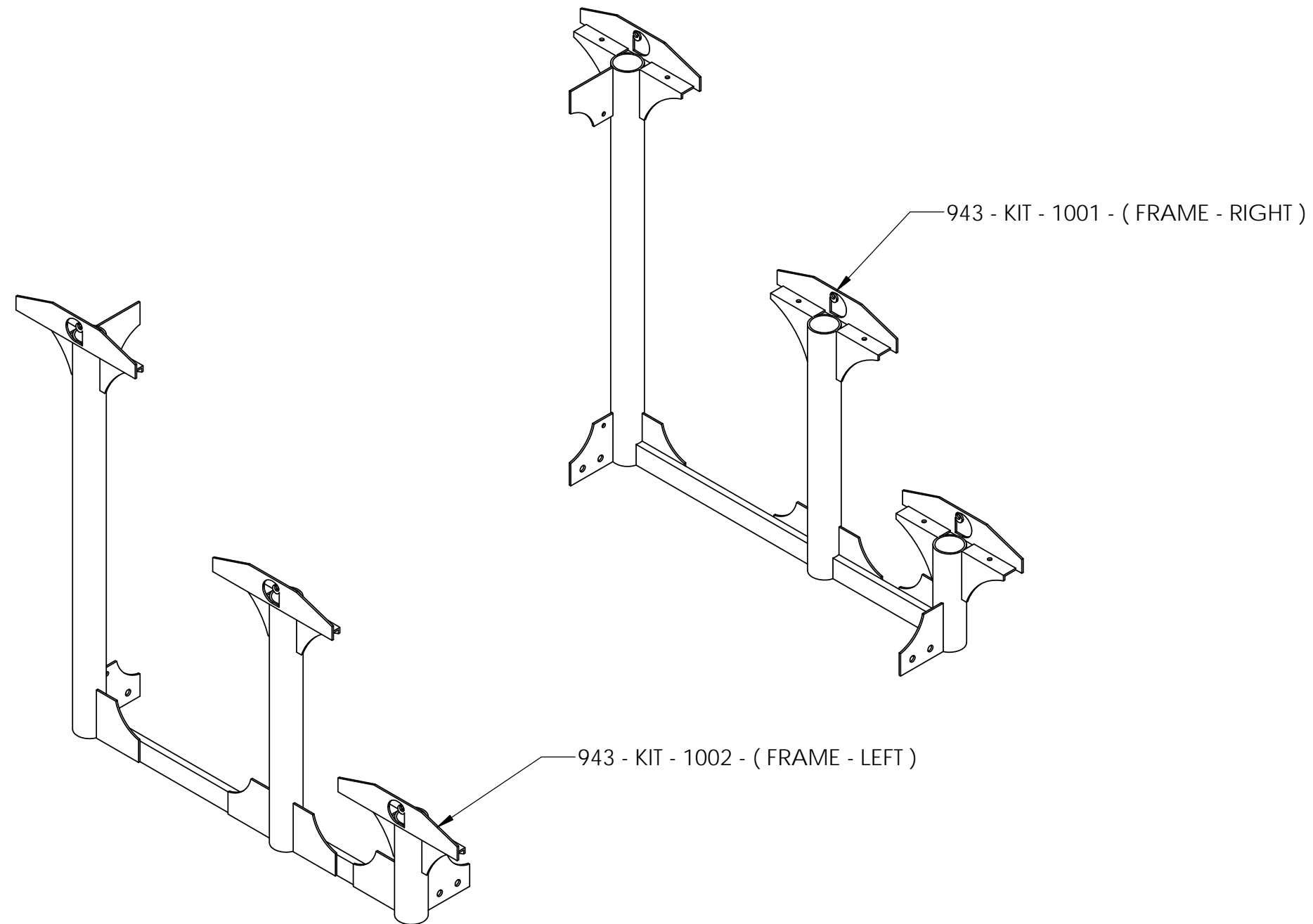

NOTE :

943 - KIT - 1002 - (FRAME - LEFT) IS OPPOSITE MIRROR OF 943 - KIT - 1001 - (FRAME - RIGHT)



301 NE BEING AVE. PORTLAND, OR 97232
PHONE 503.521.1188 FAX 503.521.7032
WWW.GRAND-BENEDICTS.COM

DESIGNED BY:
BRIAN DIBBLEE

DATE DRAWN
04.16.14

CLIENT
CARHARTT

PROPRIETARY AND CONFIDENTIAL

THE INFORMATION CONTAINED IN THIS DRAWING IS THE SOLE
PROPERTY OF GRAND & BENEDICTS INC. ANY REPRODUCTION
IN PART OR AS A WHOLE WITHOUT THE WRITTEN PERMISSION
OF GRAND & BENEDICTS INC. IS PROHIBITED.

JOB NAME
KEY ITEM TABLE

SHEET 10 OF 28

REV.
REV.13

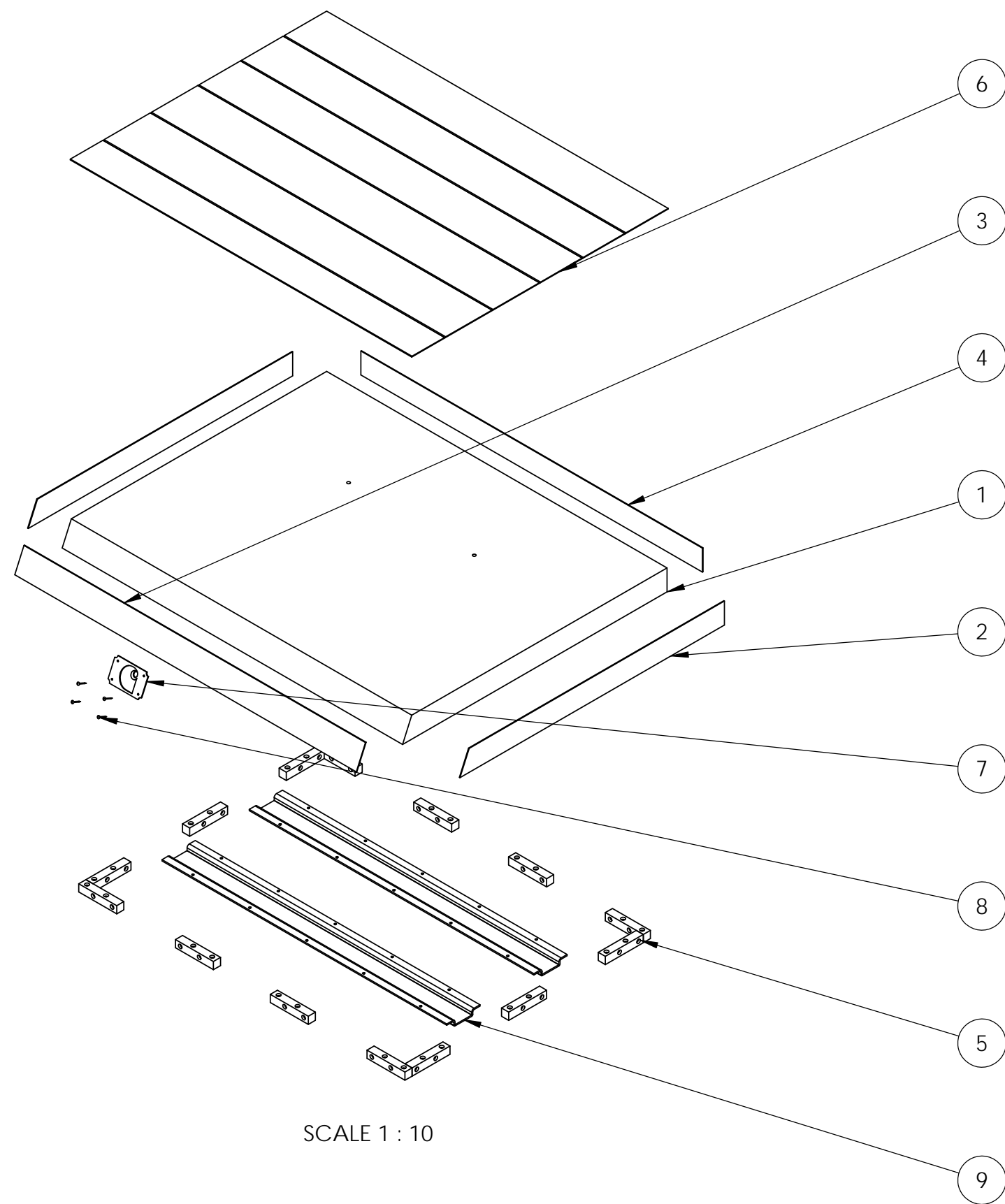

943 - KIT - 2001 - (TABLE TOP - LARGE ASSEMBLY)

ITEM NO.	PartNo	Description	Material	Finish	QTY.
1	943 - KIT - TOP2 - 1001	TABLE TOP 2 - LARGE	MDF	NONE	1
2	943 - KIT - TOP2 - 3001	END GRAIN VENEER - LARGE	SOLID PINE ENDGRAIN VENEER (1/16")	STAIN: CARHARTT DARK DISTRESSED	2
3	943 - KIT - TOP2 - 2001	FRONT EDGE VENEER - LARGE	SOLID PINE VENEER (1/16")	STAIN: CARHARTT DARK DISTRESSED	1
4	943 - KIT - TOP2 - 2004	BACK EDGE VENEER - LARGE	SOLID PINE VENEER (1/16")	STAIN: CARHARTT DARK DISTRESSED	1
5	943 - KIT - TOP2 - 5001	BLOCKING	SOLID HARD WOOD	NONE	14
6	943 - KIT - TOP2 - 4001	TOP VENEER - LARGE	SOLID PINE VENEER (1/16")	STAIN: CARHARTT DARK DISTRESSED W/ "V" GROOVES	1
7	943 - KIT - TOP2 - 7001	LOGO PLATE	14 GA. CRS	POWDER COAT: CLEAR MATTE	1
8	943 - KIT - TOP2 - 7002	NAIL	STEEL	POWDER COAT: CLEAR MATTE	4
9	943 - KIT - TOP2 - 6001	SUPPORT CHANNEL	11 GA. HRS	POWDER COAT: BLACK	2



301 NE BECOND AVE. PORTLAND, OR 97232
PHONE 503.521.1188 FAX 503.521.7035
WWW.GRAND-BENEDICTS.COM

DESIGNED BY: BRIAN DIBBLEE	DATE DRAWN 04.16.14	CLIENT CARHARTT
PROPRIETARY AND CONFIDENTIAL		
THE INFORMATION CONTAINED IN THIS DRAWING IS THE SOLE PROPERTY OF GRAND & BENEDICTS INC. ANY REPRODUCTION IN PART OR AS A WHOLE WITHOUT THE WRITTEN PERMISSION OF GRAND & BENEDICTS INC. IS PROHIBITED.		
JOB NAME KEY ITEM TABLE		REV. REV.13
SHEET 11 OF 28		

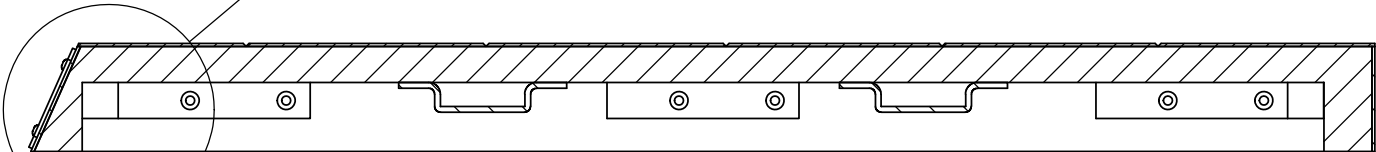
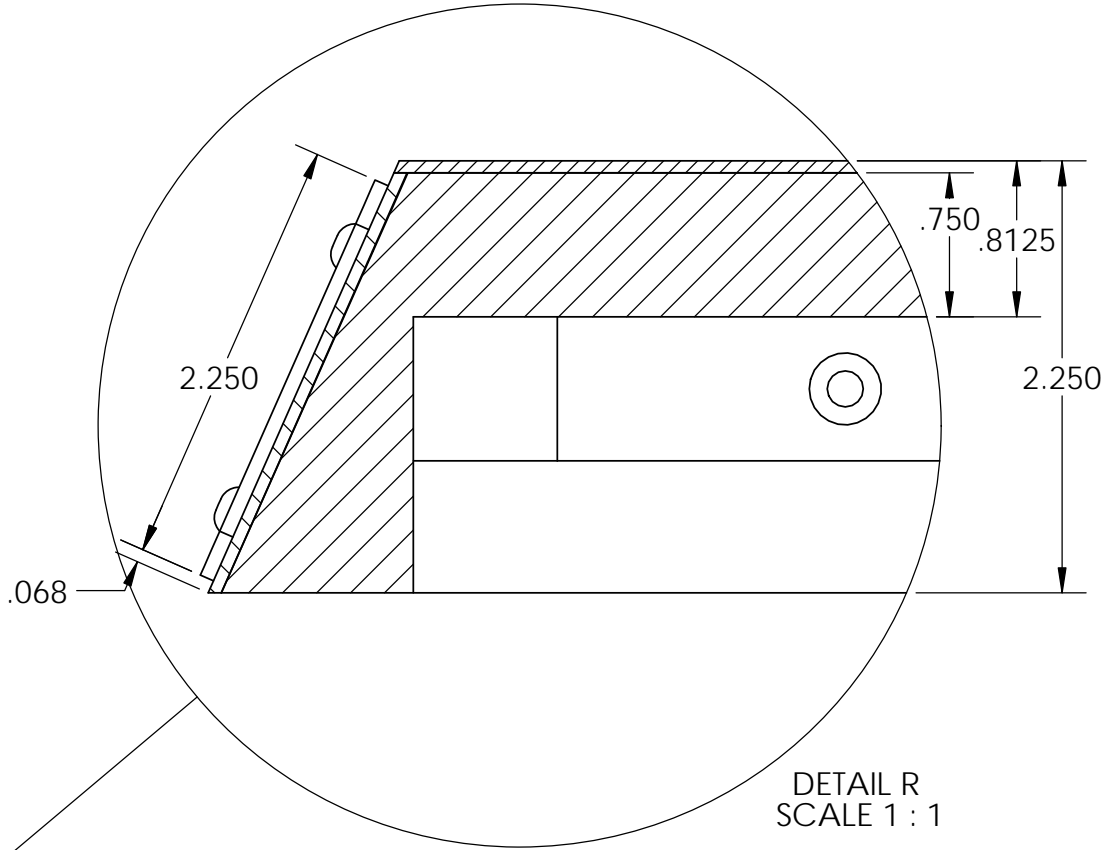
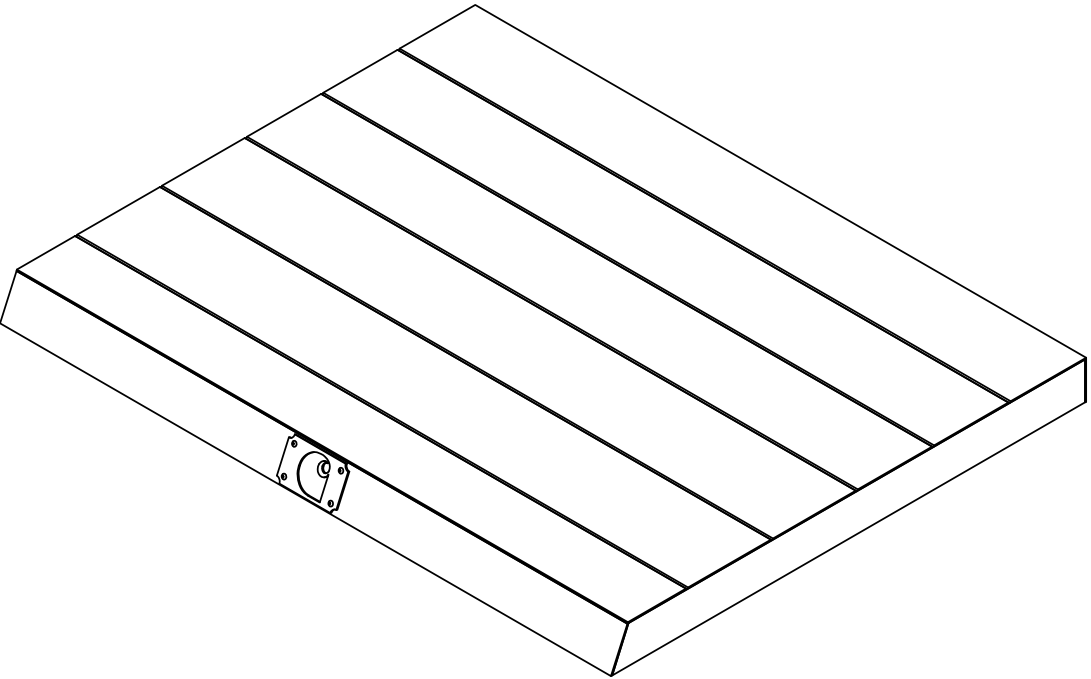
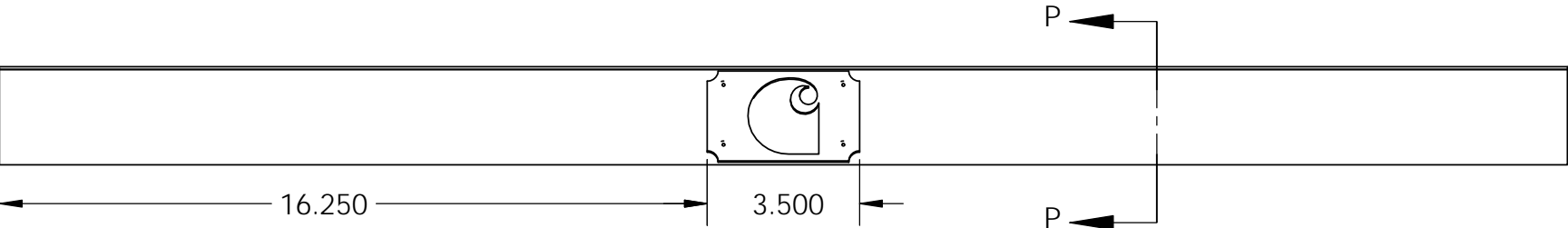
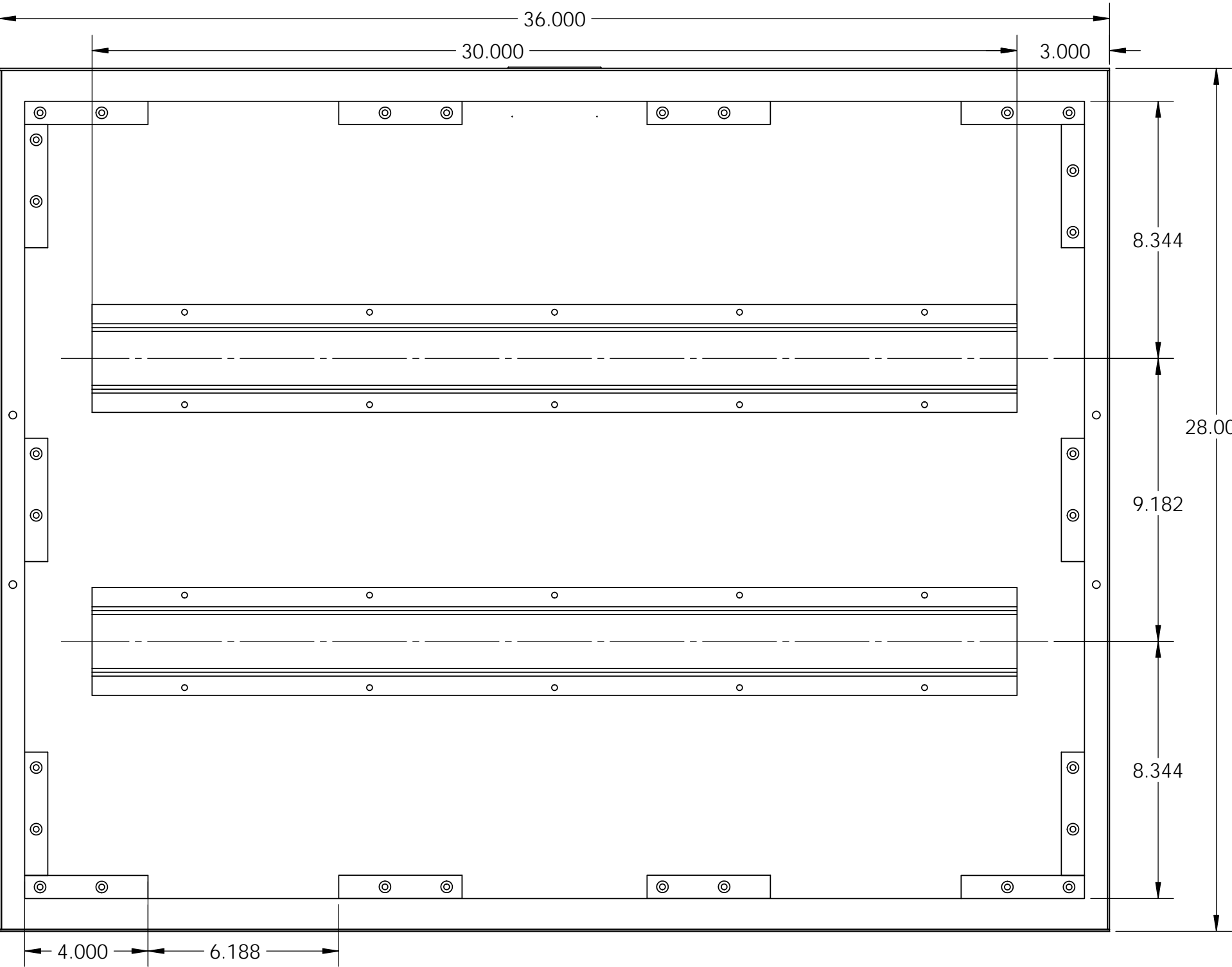

301 NE SECOND AVE. PORTLAND, OR 97232 PHONE 503.521.1188 FAX 503.521.7035 WWW.GRAND-BENEDICTS.COM	DESIGNED BY: BRIAN DIBBLEE	DATE DRAWN 04.16.14	CLIENT CARHARTT
	JOB NAME		
	KEY ITEM TABLE		
	SHEET 12 OF 28		REV. REV.13

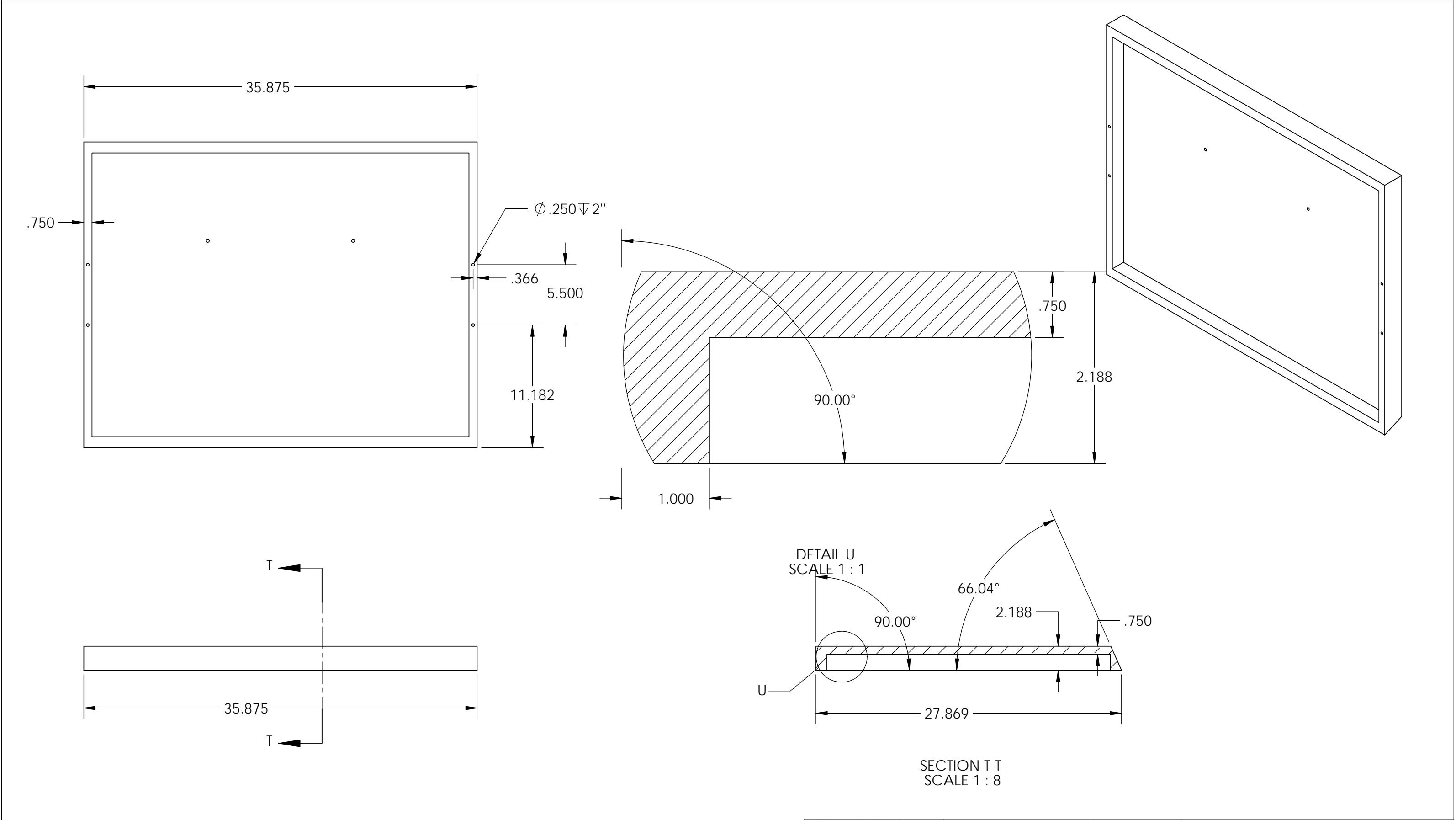

ITEM NO.	PartNo	Description	Material	Finish	QTY.
1	943 - KIT - TOP2 - 1001	TABLE TOP 2 - LARGE	MDF	NONE	1



DESIGNED BY: BRIAN DIBBLEE	DATE DRAWN 04.16.14	CLIENT CARHARTT
PROPRIETARY AND CONFIDENTIAL		
THE INFORMATION CONTAINED IN THIS DRAWING IS THE SOLE PROPERTY OF GRAND & BENEDICT'S INC. ANY REPRODUCTION IN PART OR AS A WHOLE WITHOUT THE WRITTEN PERMISSION OF GRAND & BENEDICT'S INC. IS PROHIBITED.		
SHEET 13 OF 28		REV. REV.13

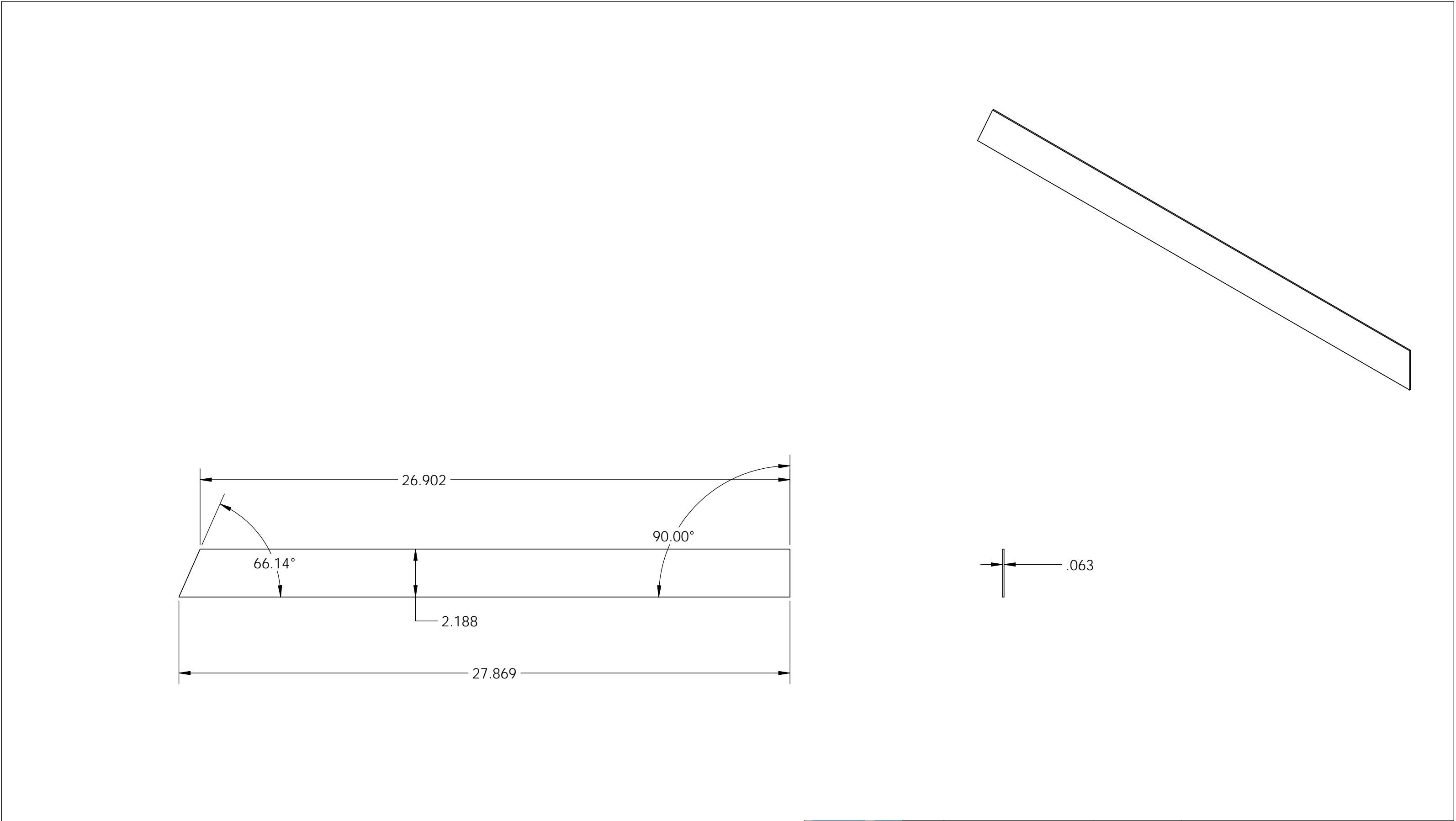

ITEM NO.	PartNo	Description	Material	Finish	QTY.
1	943 - KIT - TOP2 - 3001	END GRAIN VENEER - LARGE	SOLID PINE ENDGRAIN VENEER (1/16")	STAIN: CARHARTT DARK DISTRESSED	1



<small>301 NE SECOND AVE. SUITE 400 PHOENIX, AZ 85012 PHONE 602.521.1188 FAX 602.521.7003 WWW.GRANDBENEDICTS.COM</small>	DESIGNED BY: BRIAN DIBBLEE	DATE DRAWN 04.16.14	CLIENT CARHARTT
	JOB NAME KEY ITEM TABLE		
	SHEET 14 OF 28		REV. REV.13

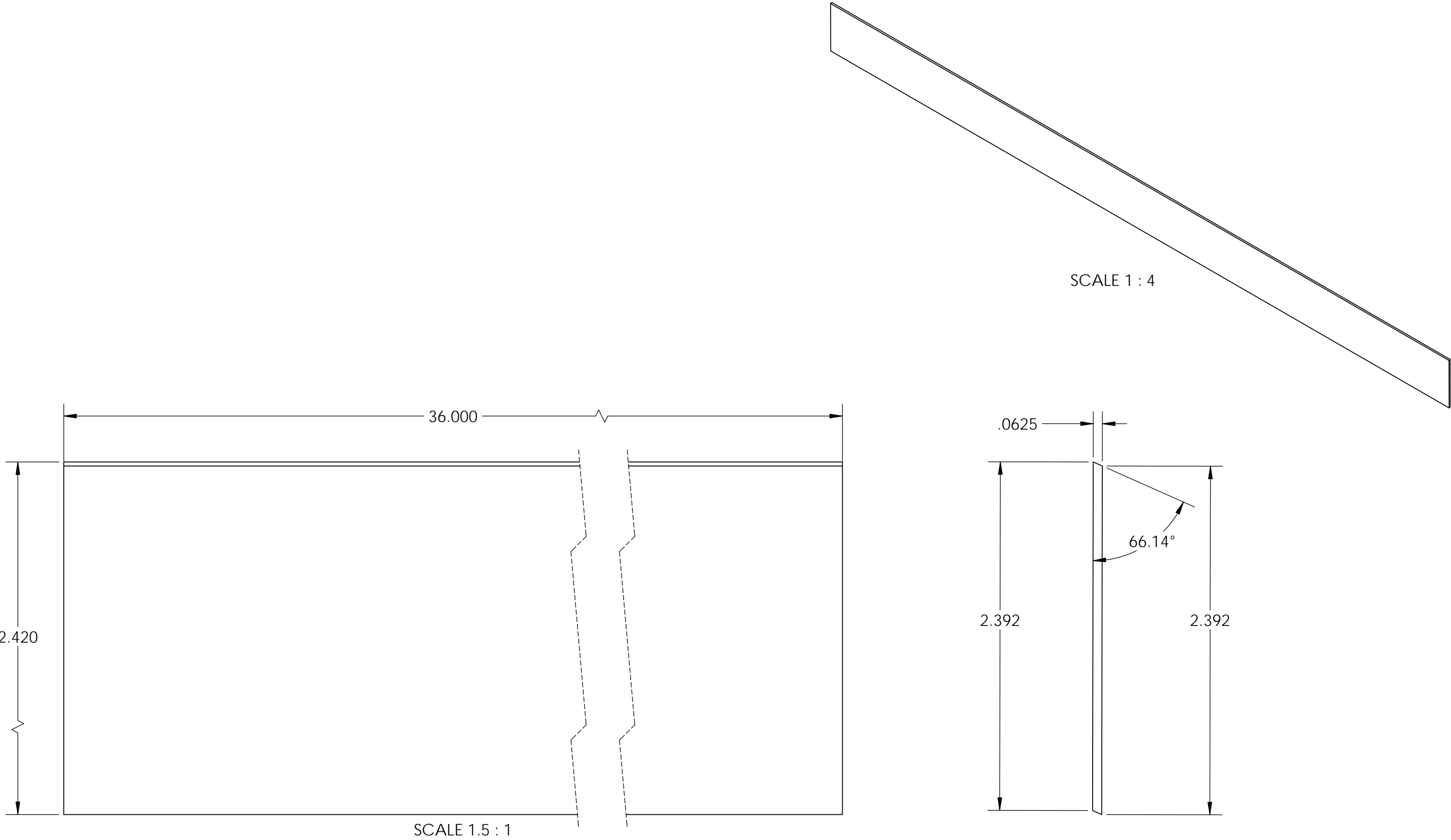

ITEM NO.	PartNo	Description	Material	Finish	QTY.
1	943 - KIT - TOP2 - 2001	FRONT EDGE VENEER - LARGE	SOLID PINE VENEER (1/16")	STAIN: CARHARTT DARK DISTRESSED	1



DESIGNED BY: BRIAN DIBBLEE	DATE DRAWN 04.16.14	CLIENT CARHARTT
PROPRIETARY AND CONFIDENTIAL		
THE INFORMATION CONTAINED IN THIS DRAWING IS THE SOLE PROPERTY OF GRAND & BENEDICT'S INC. ANY REPRODUCTION IN PART OR AS A WHOLE WITHOUT THE WRITTEN PERMISSION OF GRAND & BENEDICT'S INC. IS PROHIBITED.		
SHEET 15 OF 28		REV. REV.13

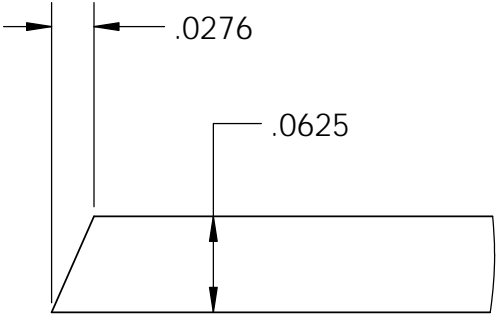

DETAIL V
SCALE 8 : 1

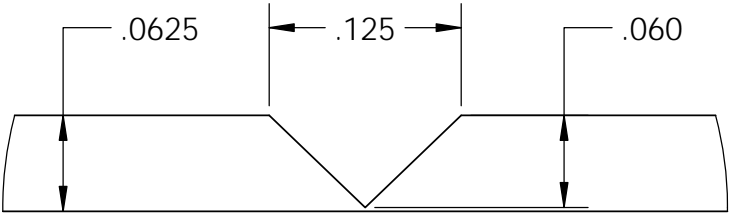

DETAIL Y
SCALE 8 : 1

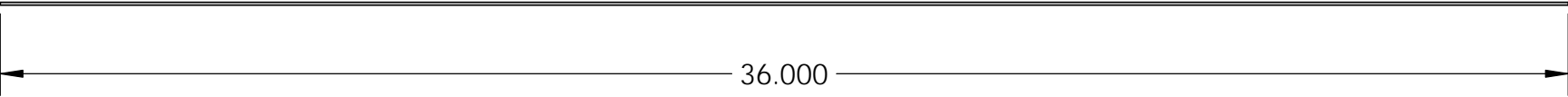
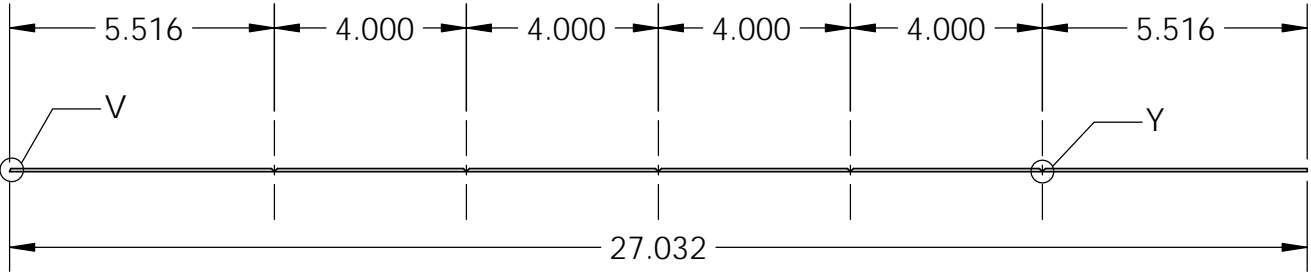
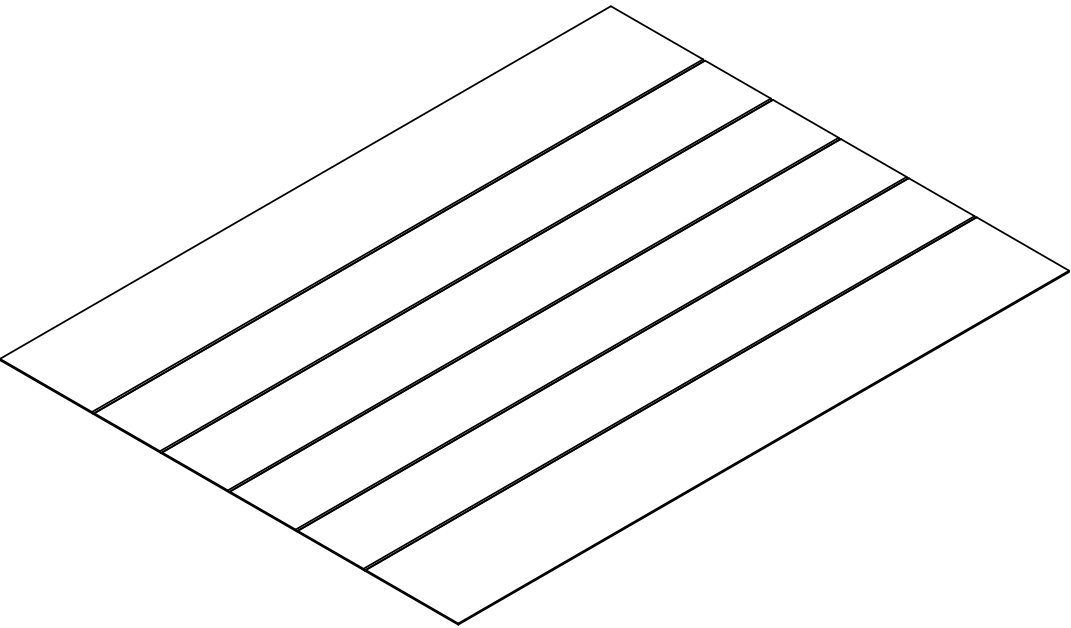

ITEM NO.	PartNo	Description	Material	Finish	QTY.
1	943 - KIT - TOP2 - 4001	TOP VENEER - LARGE	SOLID PINE VENEER (1/16")	STAIN: CARHARTT DARK DISTRESSED W/ "V" GROOVES	1



301 NE SECOND AVE. PORTLAND, OR 97232
PHONE 503.521.1188 FAX 503.521.7003
WWW.GRAND-BENEDICTS.COM

DESIGNED BY: BRIAN DIBBLEE	DATE DRAWN 04.16.14	CLIENT CARHARTT
JOB NAME KEY ITEM TABLE		
SHEET 16 OF 28		REV. REV.13

PROPRIETARY AND CONFIDENTIAL
THE INFORMATION CONTAINED IN THIS DRAWING IS THE SOLE PROPERTY OF GRAND & BENEDICTS INC. ANY REPRODUCTION IN PART OR AS A WHOLE WITHOUT THE WRITTEN PERMISSION OF GRAND & BENEDICTS INC. IS PROHIBITED.

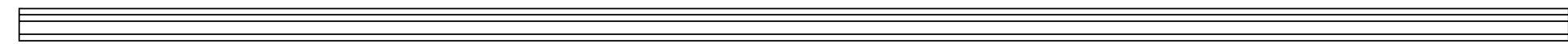
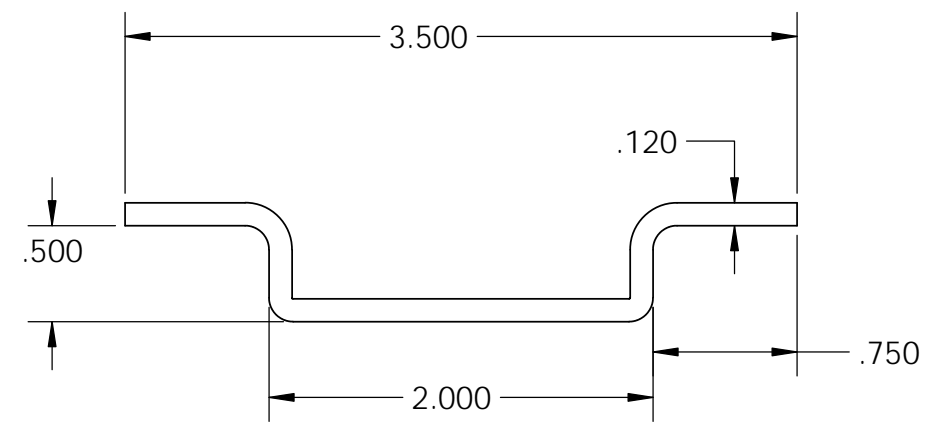
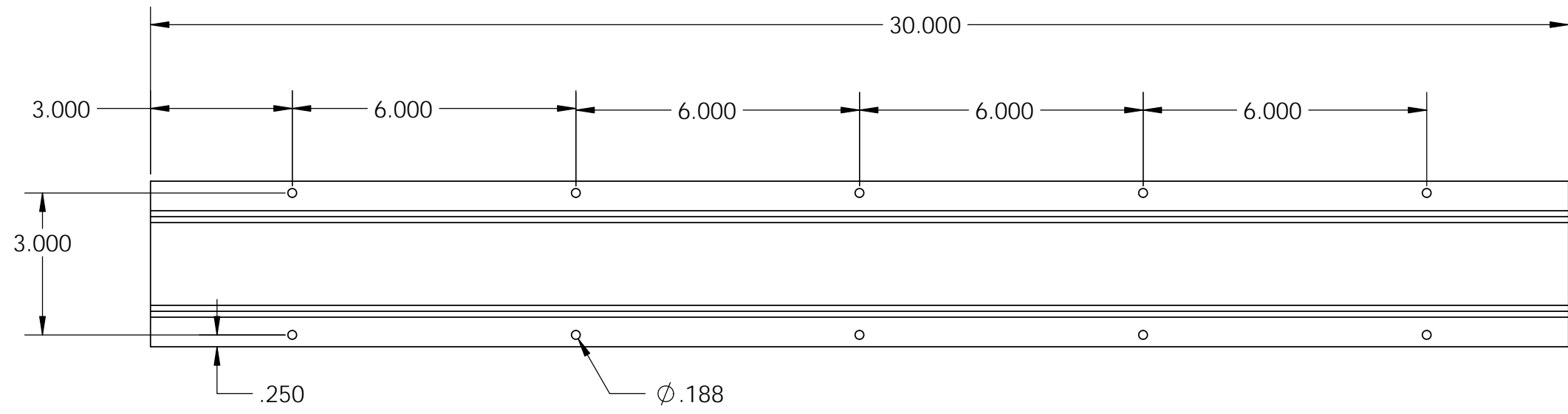

ITEM NO.	PartNo	Description	Material	Finish	QTY.
1	943 - KIT - TOP2 - 6001	SUPPORT CHANNEL	11 GA. HRS	POWDER COAT: BLACK	1



301 NE SECOND AVE. SUITE 400
PHOENIX, AZ 85012
PHONE 602.521.1188 FAX 602.521.7003
WWW.GRAND-BENEDICTS.COM

DESIGNED BY: BRIAN DIBBLEE	DATE DRAWN 04.16.14	CLIENT CARHARTT
PROPRIETARY AND CONFIDENTIAL		
THE INFORMATION CONTAINED IN THIS DRAWING IS THE SOLE PROPERTY OF GRAND & BENEDICTS INC. ANY REPRODUCTION IN PART OR AS A WHOLE WITHOUT THE WRITTEN PERMISSION OF GRAND & BENEDICTS INC. IS PROHIBITED.		
SHEET 17 OF 28		REV. REV.13

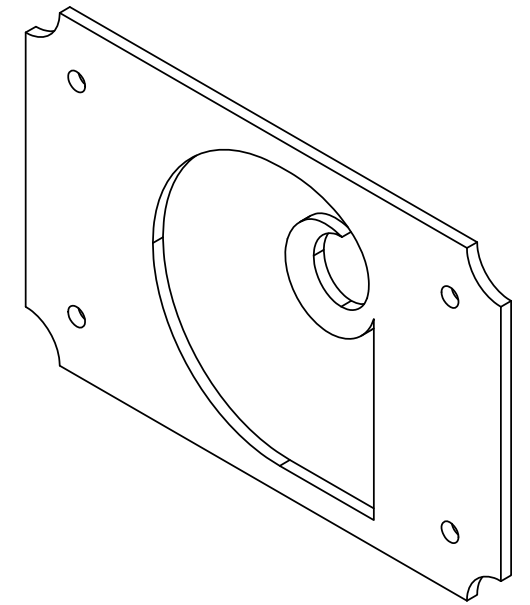
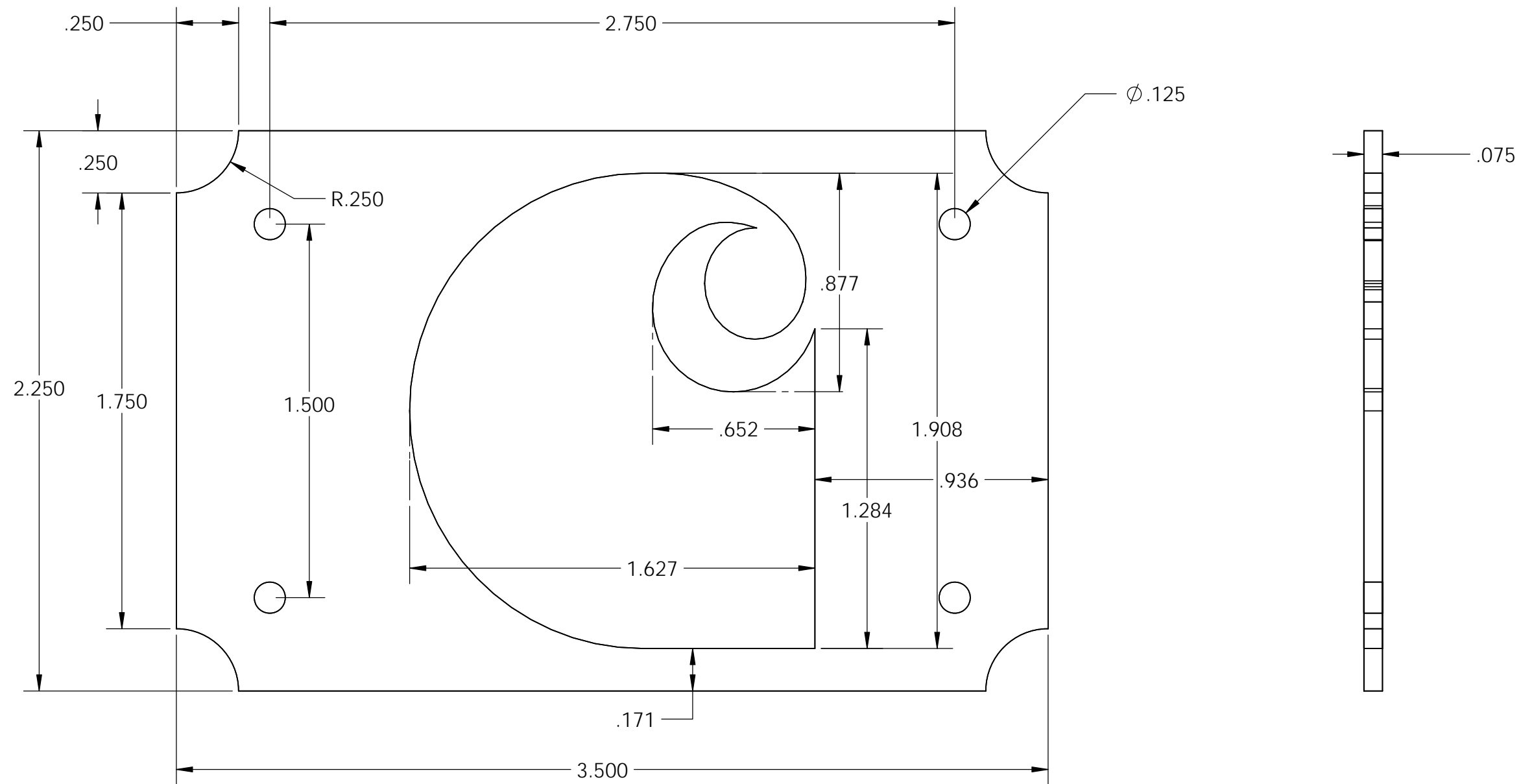

ITEM NO.	PartNo	Description	Material	Finish	QTY.
1	943 - KIT - TOP2 - 7001	LOGO PLATE	14 GA. CRS	POWDER COAT: CLEAR MATTE	1



301 NE BEING AVE. SUITE 100
PHOENIX, AZ 85016
PHONE 602.501.1188 FAX 602.501.7003
WWW.GRANDBENEDICTS.COM

DESIGNED BY: BRIAN DIBBLEE	DATE DRAWN 04.16.14	CLIENT CARHARTT
PROPRIETARY AND CONFIDENTIAL		
THE INFORMATION CONTAINED IN THIS DRAWING IS THE SOLE PROPERTY OF GRAND & BENEDICTS INC. ANY REPRODUCTION IN PART OR AS A WHOLE WITHOUT THE WRITTEN PERMISSION OF GRAND & BENEDICTS INC. IS PROHIBITED.		
JOB NAME KEY ITEM TABLE		REV. REV.13
SHEET 18 OF 28		

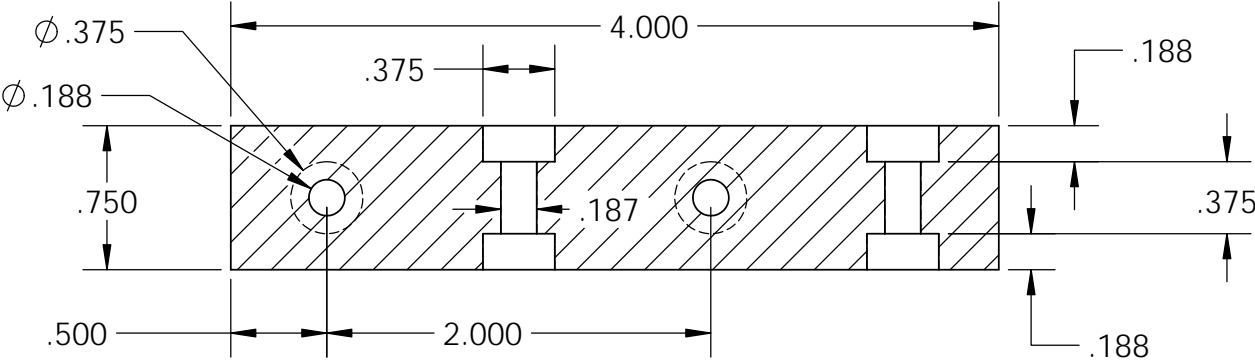
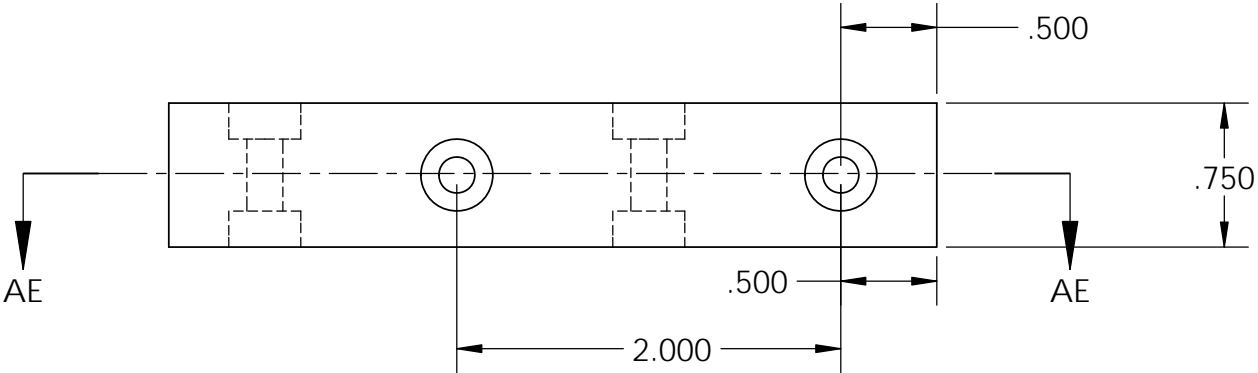
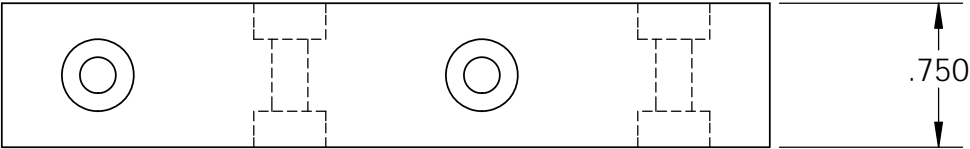

SECTION AE-AE
SCALE 1 : 1

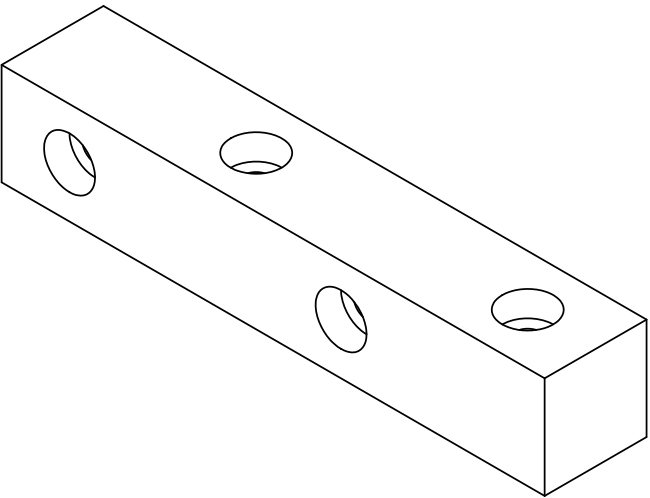

ITEM NO.	PartNo	Description	Material	Finish	QTY.
1	943 - KIT - TOP2 - 5001	BLOCKING	SOLID HARD WOOD	NONE	1



301 NE BESSON AVE. SUITE 100
PHOENIX, AZ 85016
PHONE 602.501.1188 FAX 602.501.7003
WWW.GRAND-BENEDICTS.COM

DESIGNED BY:
BRIAN DIBBLEE

DATE DRAWN
04.16.14

CLIENT
CARHARTT

PROPRIETARY AND CONFIDENTIAL

THE INFORMATION CONTAINED IN THIS DRAWING IS THE SOLE PROPERTY OF GRAND & BENEDICTS INC. ANY REPRODUCTION IN PART OR AS A WHOLE WITHOUT THE WRITTEN PERMISSION OF GRAND & BENEDICTS INC. IS PROHIBITED.

JOB NAME
KEY ITEM TABLE

SHEET 19 OF 28

REV.
REV.13

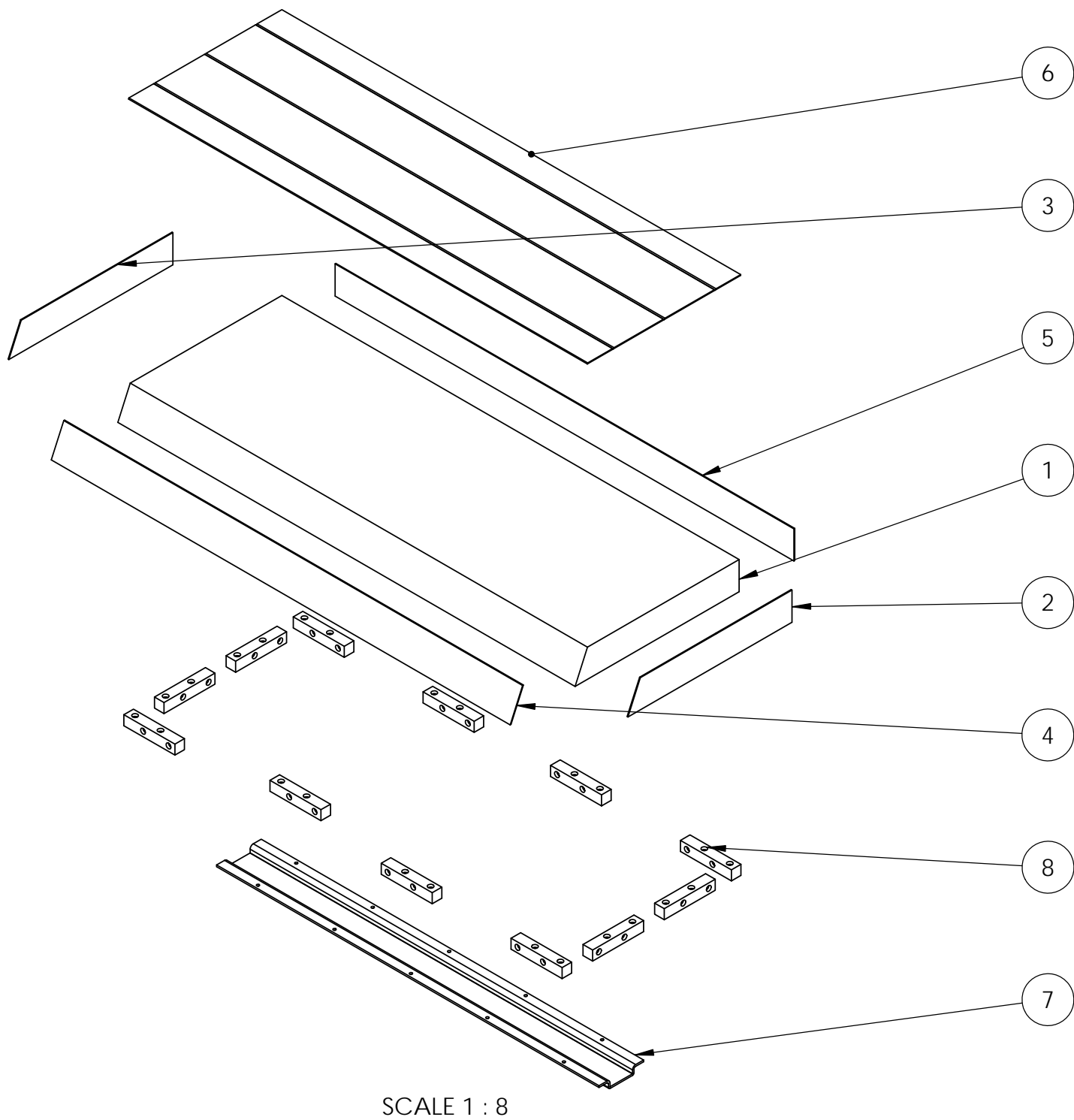

943 - KIT - 2002 - (TABLE TOP - SMALL ASSEMBLY)

ITEM NO.	PartNo	Description	Material	Finish	QTY.
1	943 - KIT - TOP2 - 1002	TABLE TOP 2 - SMALL	3/4" MDF	N/A	1
2	943 - KIT - TOP2 - 3002	END GRAIN VENEER - SMALL	SOLID PINE VENEER (1/16")	STAIN: CARHARTT DARK DISTRESSED W/ "V" GROOVES	1
3	943 - KIT - TOP2 - 3003	END GRAIN VENEER - SMALL- LEFT	SOLID PINE VENEER (1/16")	STAIN: CARHARTT DARK DISTRESSED W/ "V" GROOVES	1
4	943 - KIT - TOP2 - 2002	FRONT EDGE VENEER - SMALL	SOLID PINE VENEER (1/16")	STAIN: CARHARTT DARK DISTRESSED	1
5	943 - KIT - TOP2 - 2003	REAR EDGE VENEER - SMALL	SOLID PINE VENEER (1/16")	STAIN: CARHARTT DARK DISTRESSED	1
6	943 - KIT - TOP2 - 4002	TOP VENEER - SMALL	SOLID PINE VENEER (1/16")	STAIN: CARHARTT DARK DISTRESSED W/ "V" GROOVES	1
7	943 - KIT - TOP2 - 6001	SUPPORT CHANNEL	11 GA. HRS	POWDER COAT: BLACK	1
8	943 - KIT - TOP2 - 5001	BLOCKING	SOLID HARD WOOD	NONE	12



301 NE SECOND AVE. SUITE 400 PORTLAND, OR 97232
PHONE 503.521.1188 FAX 503.521.7035
WWW.GRAND-BENEDICTS.COM

DESIGNED BY:
BRIAN DIBBLEE

DATE DRAWN
04.16.14

CLIENT
CARHARTT

JOB NAME
KEY ITEM TABLE

SHEET 20 OF 28

REV.
REV.13

PROPRIETARY AND CONFIDENTIAL

THE INFORMATION CONTAINED IN THIS DRAWING IS THE SOLE PROPERTY OF GRAND & BENEDICTS INC. ANY REPRODUCTION IN PART OR AS A WHOLE WITHOUT THE WRITTEN PERMISSION OF GRAND & BENEDICTS INC. IS PROHIBITED.

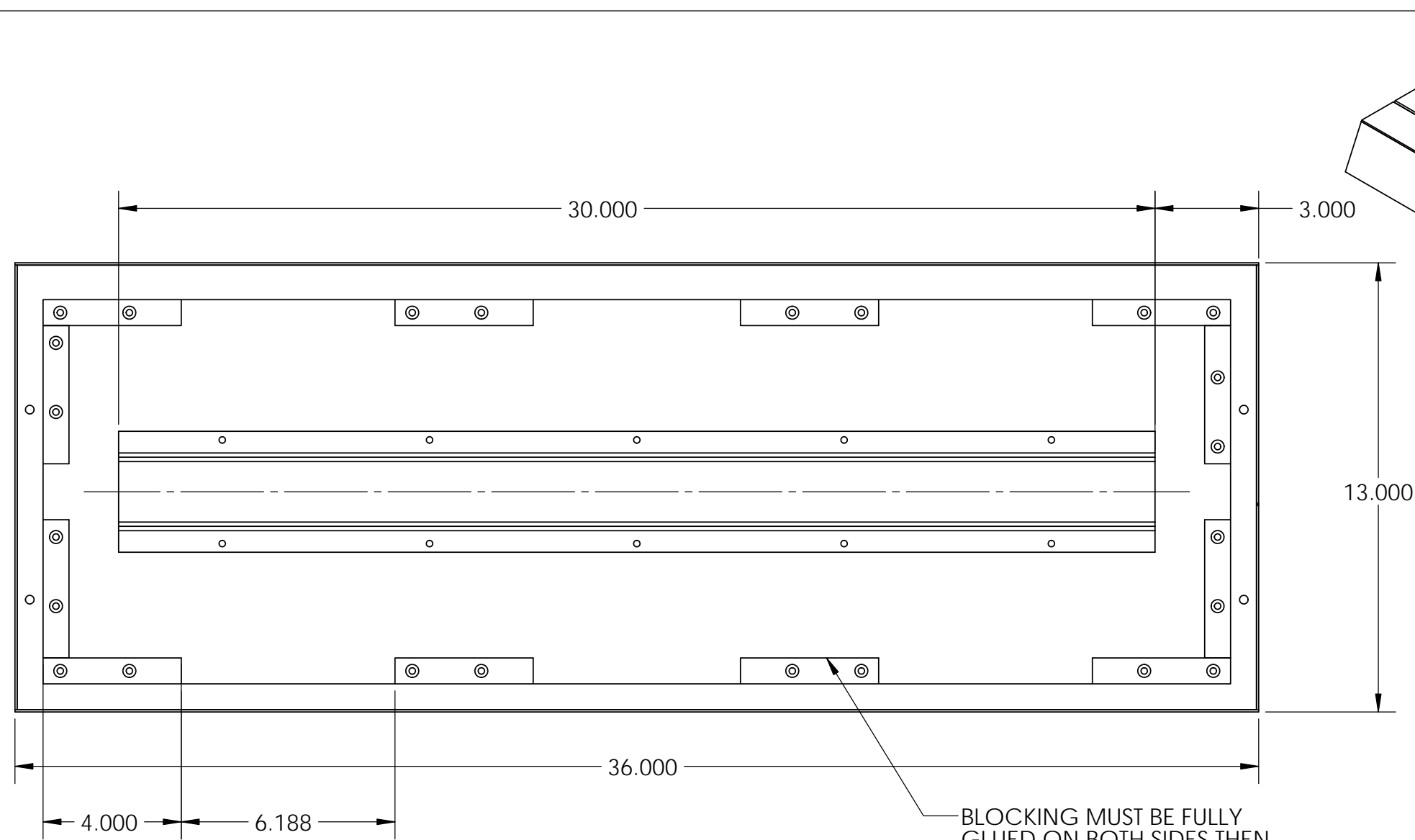

BLOCKING MUST BE FULLY
GLUED ON BOTH SIDES THEN
SCREWED

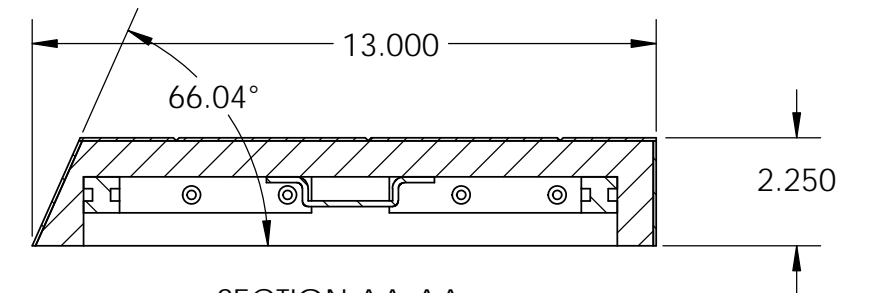
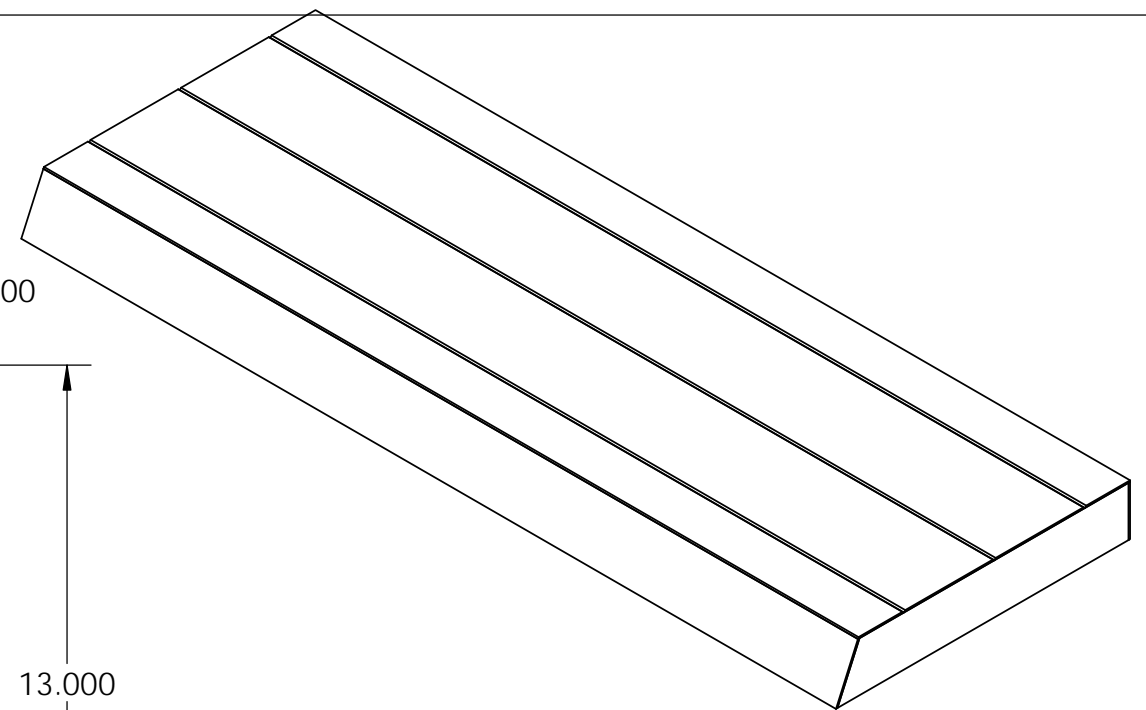

SECTION AA-AA

SCALE 1 : 4



THESE DROITS SONT RESERVES POUR LE
PROJET DE RECONSTRUCTION DE LA
VILLE DE MONTRIEAL

DESIGNED BY:
BRIAN DIBBLEE

DATE DRAWN
04.16.14

CLIENT
CARHARTT

PROPRI ETARY AND CONFIDENTIAL

THE INFORMATION CONTAINED IN THIS DRAWING IS THE SOLE PROPERTY
OF GRAND & BENED CTS INC. ANY REPRODUCTION IN PART OR AS A
WHOLE WITHOUT THE WRITTEN PERMISSION OF GRAND & BENED CTS INC.
IS PROHIBITED

JOB NAME
KEY ITEM TABLE

SHEET 21 OF 28

REV.
REV.13

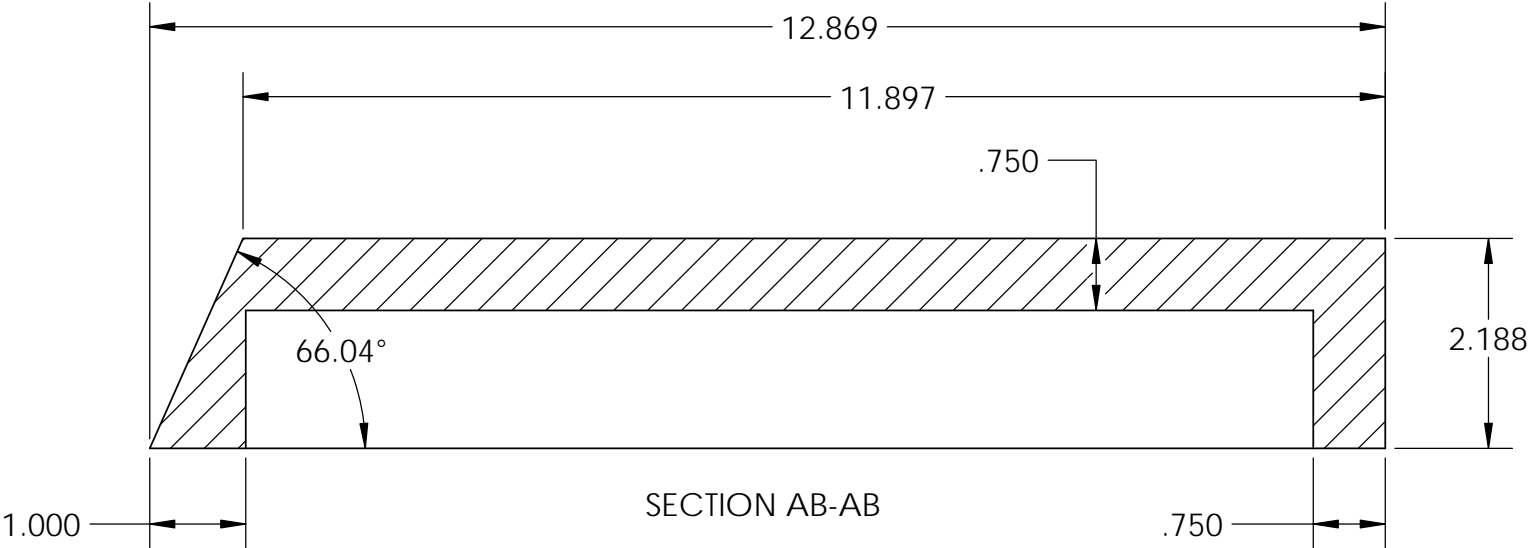
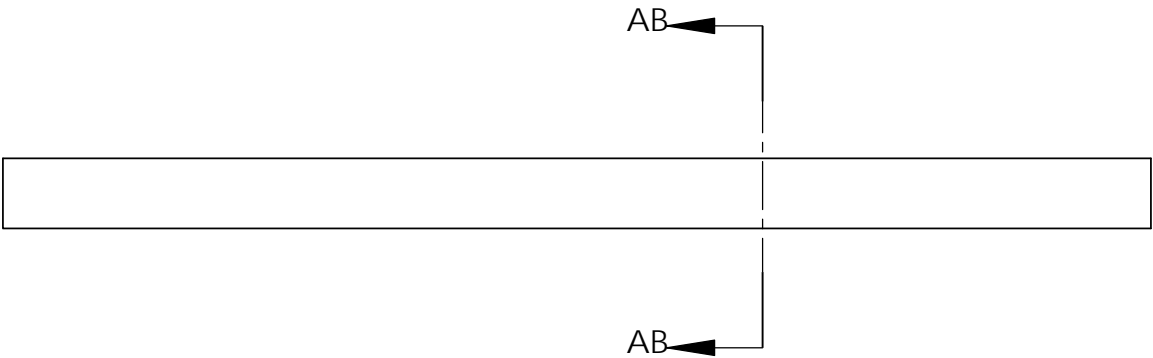
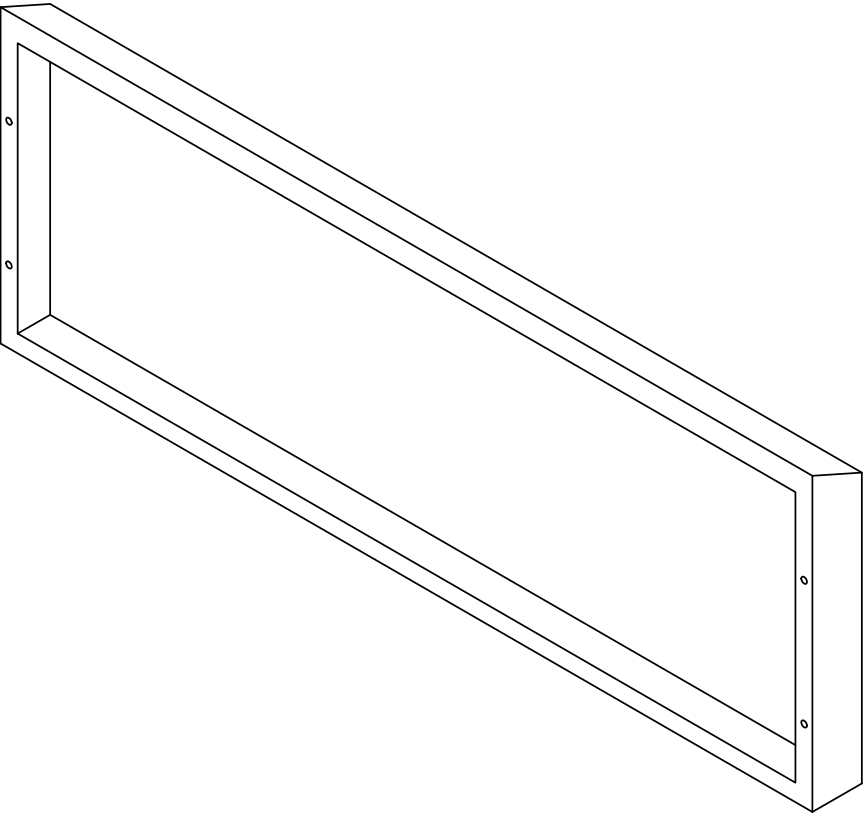
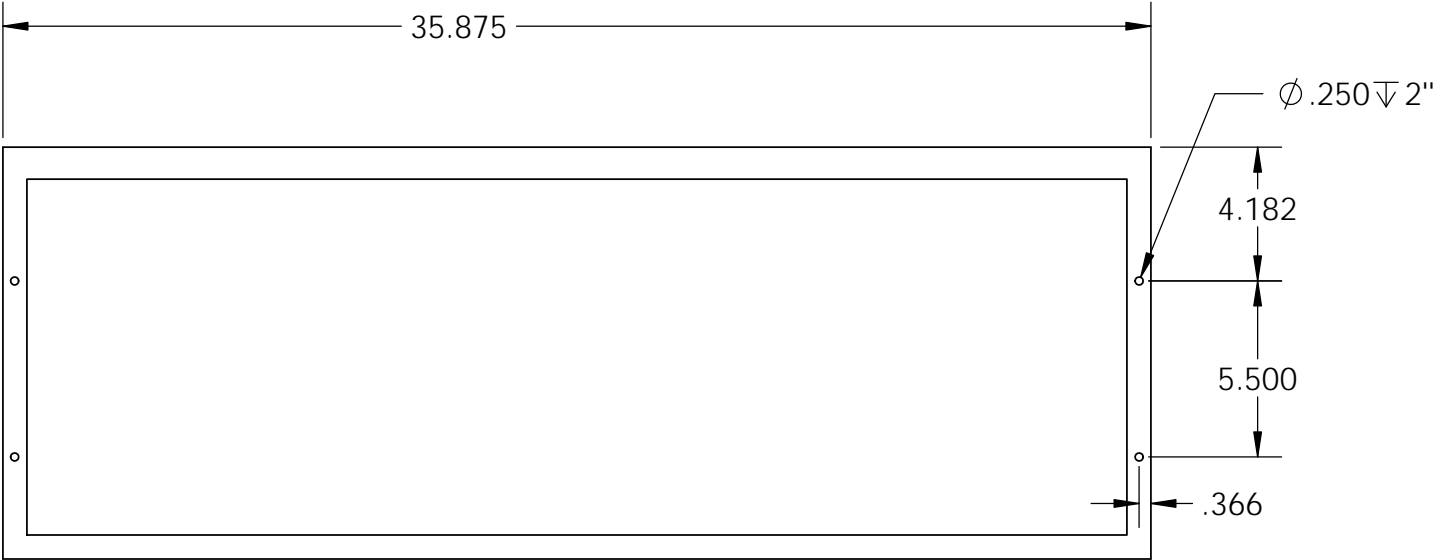

ITEM NO.	PartNo	Description	Material	Finish	QTY.
1	943 - KIT - TOP2 - 1002	TABLE TOP 2 - SMALL	3/4" MDF	N/A	1



THIS DRAWING IS THE PROPERTY OF GRAND & BENEDICT'S, INC. IT IS TO BE USED FOR THE PROJECT ONLY AND NOT FOR ANY OTHER PURPOSES.

DESIGNED BY: BRIAN DIBBLEE	DATE DRAWN 04.16.14	CLIENT CARHARTT
PROPRI ETARY AND CONF IDENTIAL		JOB NAME KEY ITEM TABLE
THE INFORMATION CONTAINED IN THIS DRAWING IS THE SOLE PROPERTY OF GRAND & BENEDICT'S, INC. ANY REPRODUCTION IN PART OR AS A WHOLE WITHOUT THE WRITTEN PERMISSION OF GRAND & BENEDICT'S, INC. IS PROHIBITED.		REV. 13
SHEET 22 OF 28		

943 - KIT - TOP2 - 3003 - (END GRAIN VENEER - SMALL LEFT)

943 - KIT - TOP2 - 3002 - (END GRAIN VENEER - SMALL RIGHT)

NOTE:

943 - KIT - TOP2 - 3002 - (END GRAIN VENEER - SMALL RIGHT) IS OPPOSITE MIRROR OF
943 - KIT - TOP2 - 3003 - (END GRAIN VENEER - SMALL LEFT)

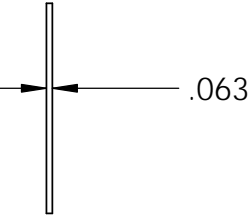
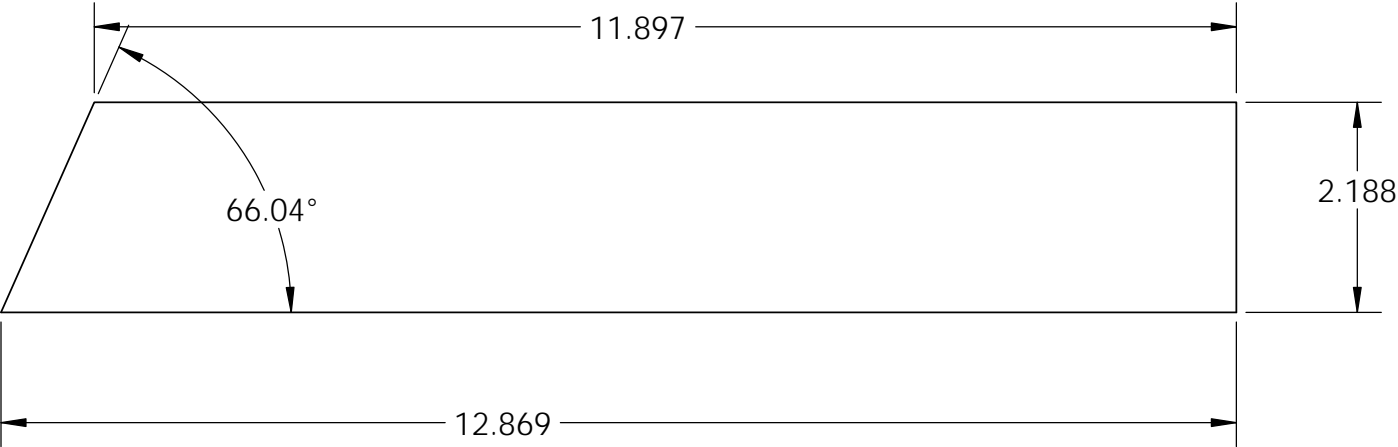

ITEM NO.	PartNo	Description	Material	Finish	QTY.
1	943 - KIT - TOP2 - 3002	END GRAIN VENEER - SMALL RIGHT	SOLID PINE VENEER (1/16")	STAIN: CARHARTT DARK DISTRESSED W/ "V" GROOVES	1



WE ARE GRAND & BENEDICT. WE ARE THE ONLY FLOOR FINISHING COMPANY IN THE WORLD THAT CAN FINISH ANY FLOOR. WE CAN FINISH ANY FLOOR. WE CAN FINISH ANY FLOOR. WE CAN FINISH ANY FLOOR.

DESIGNED BY: BRIAN DIBBLEE	DATE DRAWN 04.16.14	CLIENT CARHARTT
PROPRI ETARY AND CONFIDENTIAL THE INFORMATION CONTAINED IN THIS DRAWING IS THE SOLE PROPERTY OF GRAND & BENEDICTS INC. ANY REPRODUCTION IN PART OR AS A WHOLE WITHOUT THE WRITTEN PERMISSION OF GRAND & BENEDICTS INC. IS PROHIBITED.		JOB NAME KEY ITEM TABLE
SHEET 23 OF 28		REV. REV.13

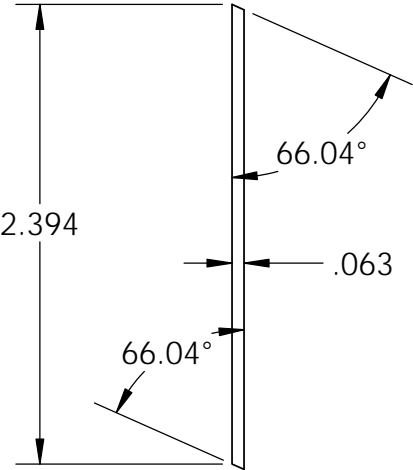
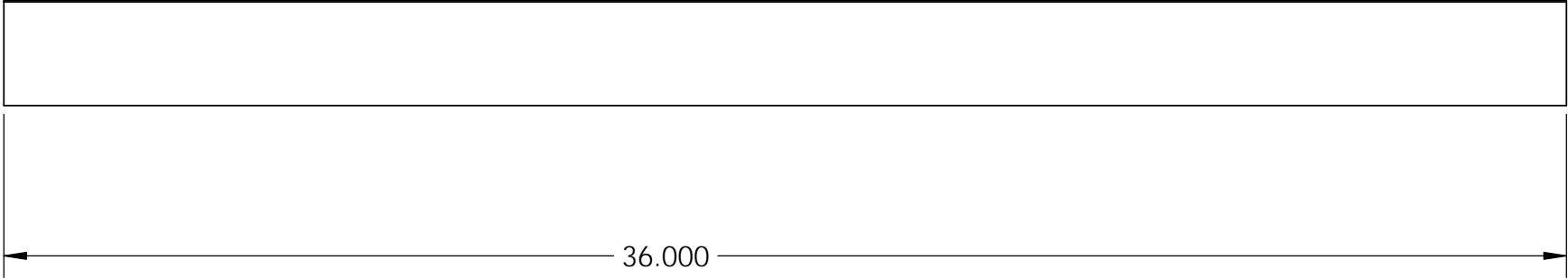
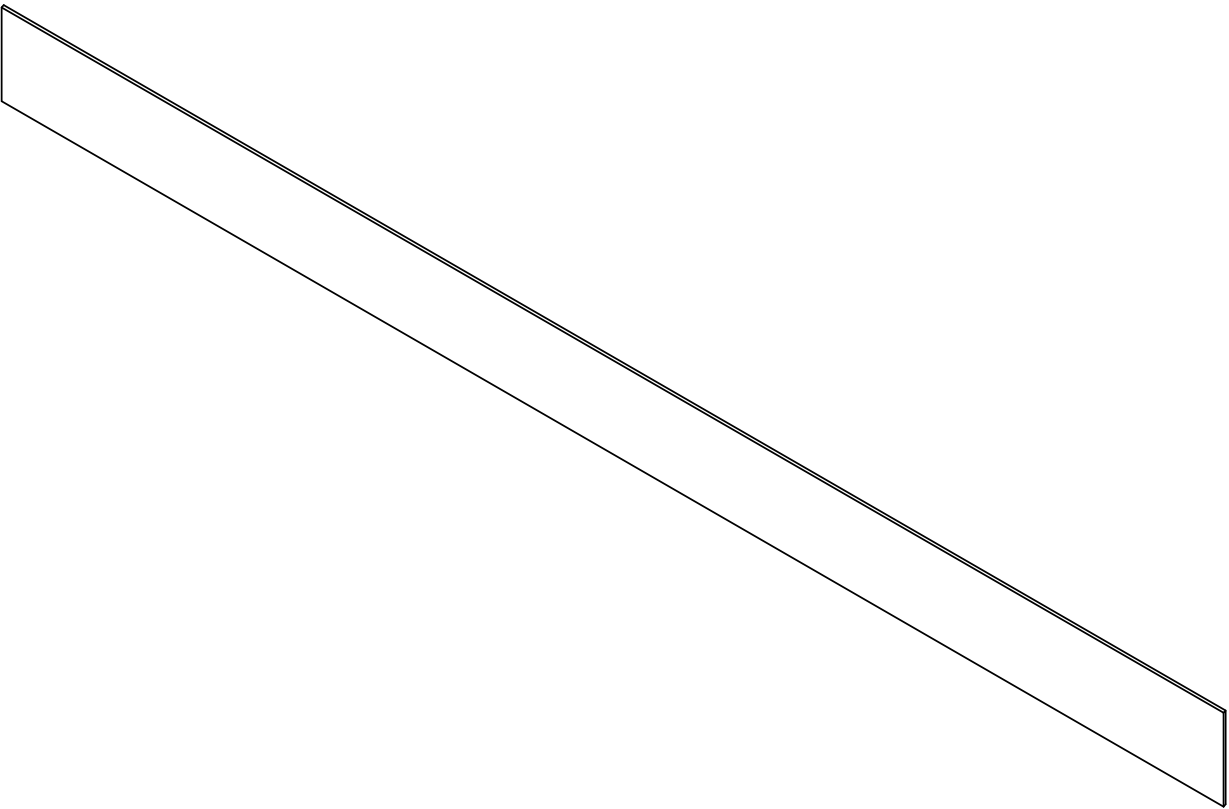

ITEM NO.	PartNo	Description	Material	Finish	QTY.
1	943 - KIT - TOP2 - 2002	FRONT EDGE VENEER - SMALL	SOLID PINE VENEER (1/16")	STAIN: CARHARTT DARK DISTRESSED	1



THESE DIMENSIONS ARE FOR INFORMATION ONLY
AND DO NOT REPRESENT THE ACTUAL
DIMENSIONS OF THE PRODUCT.
FOR MORE INFORMATION, PLEASE VISIT
WWW.GRANDBENEDICT.COM

DESIGNED BY: BRIAN DIBBLEE	DATE DRAWN 04.16.14	CLIENT CARHARTT
PROPRI ETARY AND CONFIDENTIAL THE INFORMATION CONTAINED IN THIS DRAWING IS THE SOLE PROPERTY OF GRAND & BENEDICTS INC. ANY REPRODUCTION IN PART OR AS A WHOLE WITHOUT THE WRITTEN PERMISSION OF GRAND & BENEDICTS INC. IS PROHIBITED.		JOB NAME KEY ITEM TABLE
SHEET 24 OF 28		REV. REV.13

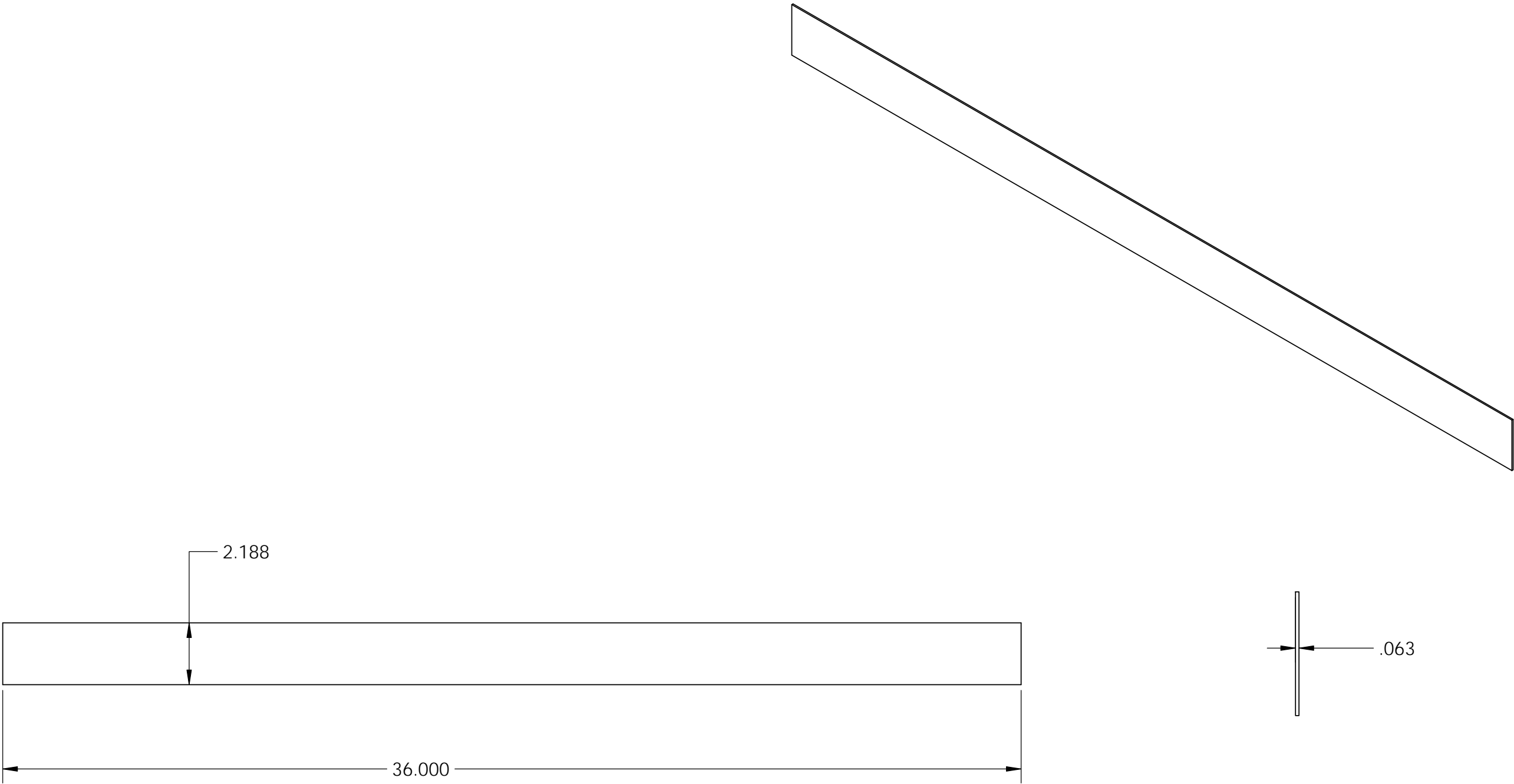

ITEM NO.	PartNo	Description	Material	Finish	QTY.
1	943 - KIT - TOP2 - 2003	REAR EDGE VENEER - SMALL	SOLID PINE VENEER (1/16")	STAIN: CARHARTT DARK DISTRESSED	1



THESE DIMENSIONS ARE FOR INFORMATION ONLY
PLEASE CONSULT WITH YOUR ARCHITECT FOR
YOUR SPECIFIC REQUIREMENTS

DESIGNED BY: BRIAN DIBBLEE	DATE DRAWN 04.16.14	CLIENT CARHARTT
JOB NAME KEY ITEM TABLE		
SHEET 25 OF 28		REV. REV.13

PROPRI ETARY AND CONFIDENTIAL
THE INFORMATION CONTAINED IN THIS DRAWING IS THE SOLE PROPERTY
OF GRAND & BENEDICTS INC. ANY REPRODUCTION IN PART OR AS A
WHOLE WITHOUT THE WRITTEN PERMISSION OF GRAND & BENEDICTS INC.
IS PROHIBITED.

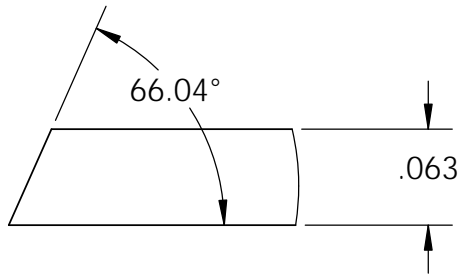

DETAIL AC
SCALE 8 : 1

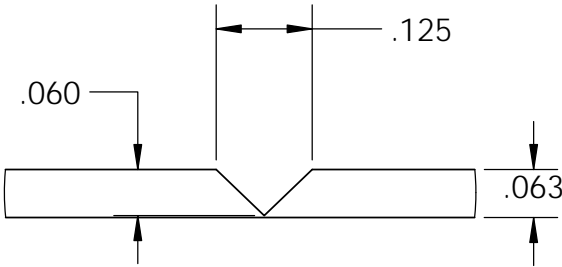

DETAIL AD
SCALE 4 : 1

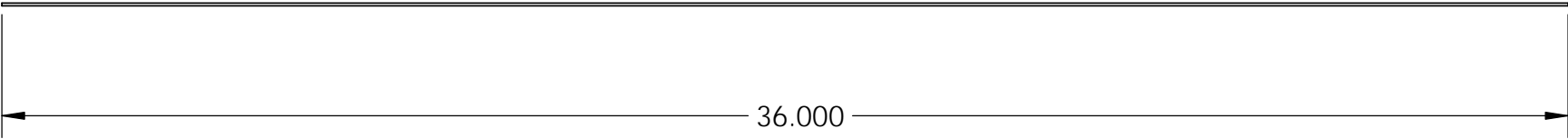
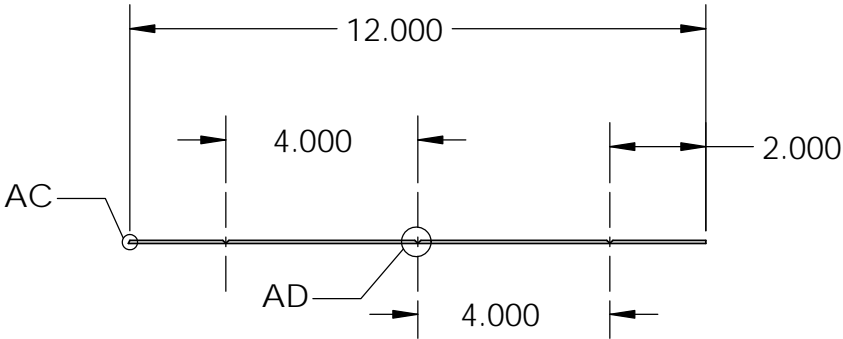
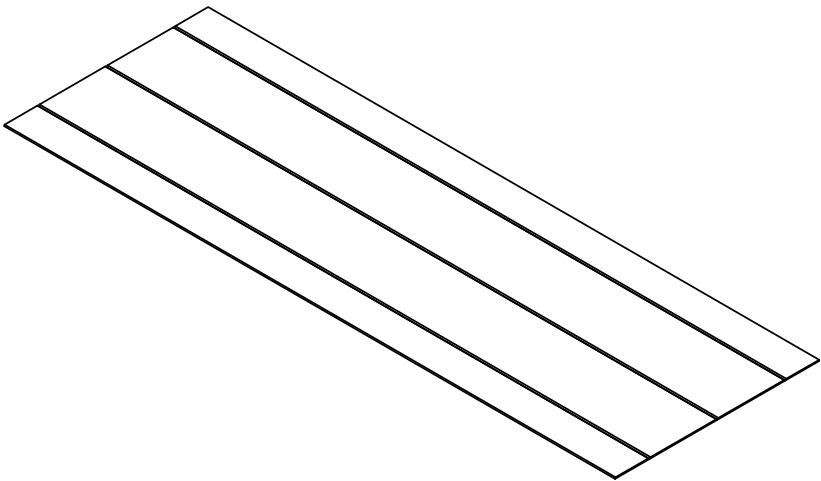

ITEM NO.	PartNo	Description	Material	Finish	QTY.
1	943 - KIT - TOP2 - 4002	TOP VENEER - SMALL	SOLID PINE VENEER (1/16")	STAIN: CARHARTT DARK DISTRESSED W/ "V" GROOVES	1



THE INFORMATION CONTAINED IN THIS DRAWING IS THE SOLE PROPERTY OF GRAND & BENEDICTS INC. ANY REPRODUCTION IN PART OR AS A WHOLE WITHOUT THE WRITTEN PERMISSION OF GRAND & BENEDICTS INC. IS PROHIBITED.

DESIGNED BY: BRIAN DIBBLEE	DATE DRAWN 04.16.14	CLIENT CARHARTT
PROPRI ETARY AND CONF IDENTIAL		JOB NAME KEY ITEM TABLE
THE INFORMATION CONTAINED IN THIS DRAWING IS THE SOLE PROPERTY OF GRAND & BENEDICTS INC. ANY REPRODUCTION IN PART OR AS A WHOLE WITHOUT THE WRITTEN PERMISSION OF GRAND & BENEDICTS INC. IS PROHIBITED.		SHEET 26 OF 28
		REV. REV.13

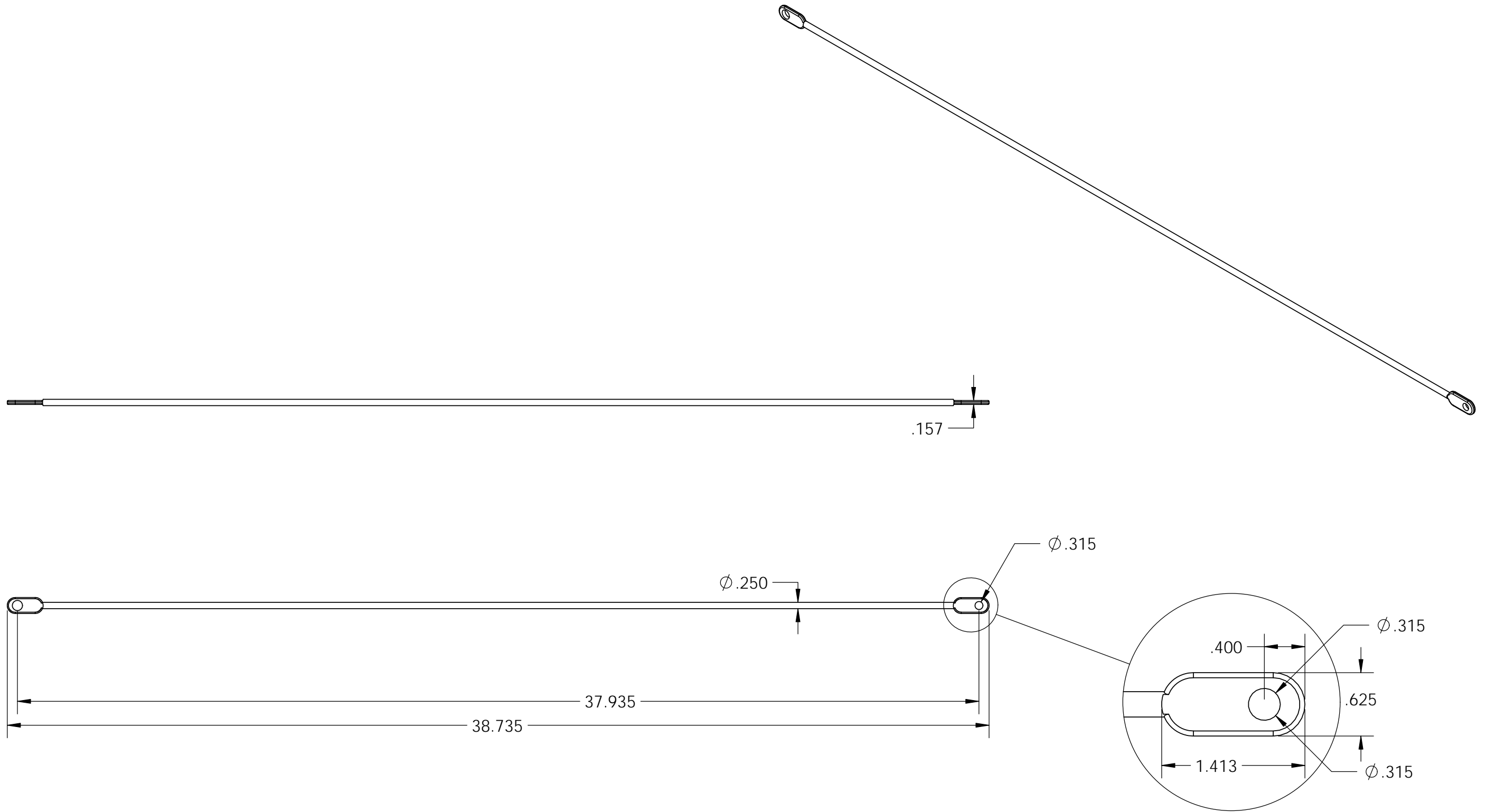

DETAIL L
SCALE 1 : 1

ITEM NO.	PartNo	Description	Material	Finish	QTY.
1	943 - KIT - 4001	CROSS WIRE	1/4" DIA. WIRE / 11 GA. CRS	POWDER COAT: CLEAR MATTE	1



THESE DIMENSIONS ARE APPROXIMATE AND SHOULD BE USED AS A GUIDE ONLY. FOR EXACT DIMENSIONS, PLEASE REFER TO THE DRAWING AND/OR THE PART NUMBER.

DESIGNED BY: BRIAN DIBBLEE	DATE DRAWN 04.16.14	CLIENT CARHARTT
JOB NAME KEY ITEM TABLE		
SHEET 27 OF 28		REV. REV.13

PROPRI ETARY AND CONFIDENTIAL

THE INFORMATION CONTAINED IN THIS DRAWING IS THE SOLE PROPERTY OF GRAND & BENEDICTS INC. ANY REPRODUCTION IN PART OR AS A WHOLE WITHOUT THE WRITTEN PERMISSION OF GRAND & BENEDICTS INC. IS PROHIBITED.

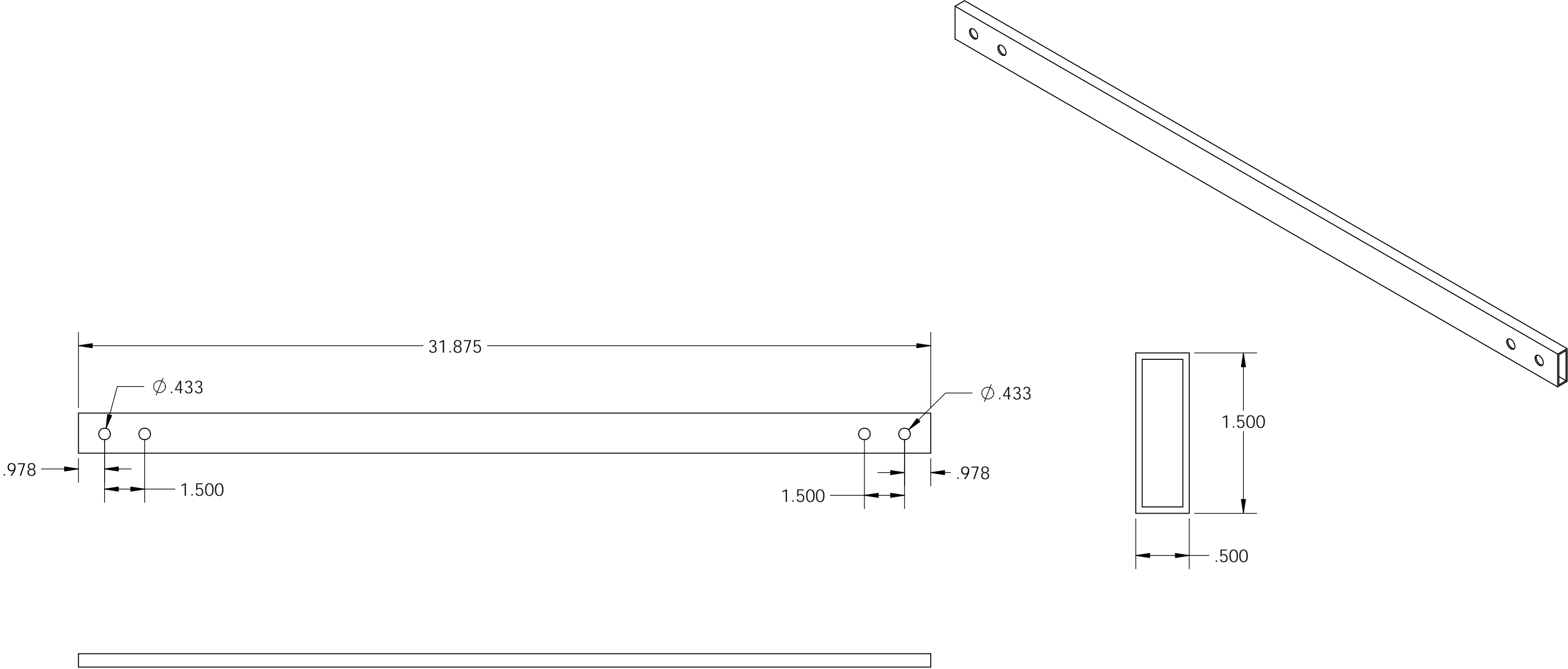

ITEM NO.	PartNo	Description	Material	Finish	QTY.
1	943 - KIT - 5001	RAIL	1 1/2" X 1/2" TUBING (16 GA. CRS)	POWDER COAT: CLEAR MATTE	1



THIS DRAWING IS THE PROPERTY OF GRAND & BENEDICT, INC. IT IS TO BE USED FOR THE PROJECT ONLY AND NOT TO BE REPRODUCED OR COPIED IN ANY MANNER WITHOUT THE WRITTEN PERMISSION OF GRAND & BENEDICT, INC.

DESIGNED BY: BRIAN DIBBLEE	DATE DRAWN 04.16.14	CLIENT CARHARTT
PROPRI ETARY AND CONFIDENTIAL		JOB NAME
THE INFORMATION CONTAINED IN THIS DRAWING IS THE SOLE PROPERTY OF GRAND & BENEDICT, INC. ANY REPRODUCTION IN PART OR AS A WHOLE WITHOUT THE WRITTEN PERMISSION OF GRAND & BENEDICT, INC. IS PROHIBITED.		KEY ITEM TABLE
SHEET 28 OF 28		REV. REV.13